THE NEW YORK LEDGER

DEVOTED TO LITERATURE, ROMANCE, THE NEWS, COMMERCE

VOL. XIII. R. BONNER, EDITOR AND PROPRIETOR, 44 & 46 ANN-STREET. NEW YORK, MARCH 28, 1857. TERMS, $2 PER ANNUM, IN ADVANCE. NO. 3.

Entered according to Act of Congress, in the year 1857, by Robert Bonner, in the Clerk's Office of the District Court for the Southern District of the New York.

THE ABDUCTED HEIRESS.

BY MRS. CAROLINE INGHAM.

AUTHOR OF "SARAH PENDYKE," "DE, THE BRIDE OF THE HOUSE OF ——," ETC. ETC.

CHAPTER VII.

THE STRANGER.

A new life now began for Justina. Under the guardianship of Alfred Erastein, and the chaperonage of his mother, she went wherever her fancy led her. She visited picture galleries, Art Unions, libraries, concerts, and all the other sights she had often longed to see, flitting like a bird from place to place, and enjoying herself with a hearty, childish abandon that was delightful to witness.

Perhaps, had Alfred Erastein been a fine man of the world, he would have experienced a dreary kind of pleasure at the sight of the fresh enthusiasm he could never feel again. But all things were as new to him as to her. The quiet student, in the college halls, beside the whistling Cam, had seen nothing, almost heard nothing of the gay world beyond. So, to the pursuit of pleasure, he brought a heart as innocent and unhackneyed as her own. It was a beautiful sight, that grave, handsome young man, and that bright gay girl, tasting, for the first time, the intoxicating draughts of life and love. Hand in hand they plucked the golden apples as they passed along, and would not, because they could not, believe that the only Dead Sea fruit—full of bitter ashes within. Well and happy was it for Justina that so kin and sky shone over her head—that so fond and pure a heart beat responsive to her own—in this her first entrance upon the stage of life. Too few there are of us who have known such blissful hours as these; and oh, not one to whom in countless years they are given twice!

They sat, one morning at the breakfast table, Mrs. Erastein, Alfred, Justina and her mother, Justina, who had been glancing over the columns of her favorite Morning Post, suddenly laid it down, with an exclamation of profound wonder.

"What is it?" said Mrs. D. Courcy, looking up.

"To think," said Justina, with a radiant smile, "that in our search after pleasure we have forgotten such a place as that."

"At which, my dear?"

"Why the theatre, mother, to be sure."

Mrs. De Courcy looked serious.

"Have you ever been, Alfred?" asked Justina, turning to that young gentleman, who had put down his paper to look at her.

"I—only once or twice, Justina. To tell the truth, I am somewhat prejudiced against all amusements of that kind."

"How stupid!" was the quick reply. "But you must get over that feeling as soon as possible, for I want to go—and I must."

It was very evident that Justina's word was law, by the mute consternation with which the members of the little party looked at each other.

"If it was any other place, my dear," said Mrs. Erastein, gravely, "I would not hesitate for a moment. But, really, I have no fancy for the theatre. I should not wish a daughter of mine to form a habit of going there. There may not be positive wrong in it, my dear,—still it fosters a habit which is not easily broken up, and causes us to waste many an evening which might be far better employed. Now if it was a scientific lecture, or even the opera——"

"I think scientific lectures are perfect bores, and I can't see why the opera is any better than the theatre," said Justina, in a fit of impatience. "And I think it is very hard if I can't go—just once."

The first draught may be so sweet that you will long to taste it again," said Alfred, sagely. But when he saw the expressive and decided pout with which her pretty lips were forming themselves, and the shadow of disappointment stealing over her bright face, he could not find it in his heart to go on.

"Don't look so grieved, little one," he said, more cheerfully, "and it shall go hard if we don't gratify you. Will nothing but this content you?"

"Nothing."

He turned to his mother with a pleading smile. "Then, mother, let her have her heart's desire. She is but a child yet, after all."

"Do you mean what you say, Alfred?" asked the little child, fixing her bright eyes on him.

"Certainly. And after all, as Justina says, where is the harm in going once? May she go, my dear Mrs. De Courcy?"

The lavish mother, still looking uneasily at her child.

"Now, mother, darling, it rests entirely with you. Speak quick, I pray you."

"Well—yes," said Mrs. Erastein, after a moment's hesitation. To say truth, she enjoyed the thoughts of such a treat, even while her conscience upbraided her for doing so.

"It is settled, then," said Alfred. And turning to Justina, he added,——

"Have you no thanks for me?"

"Victory! victory!" cried the girl, with sparkling eyes and glowing cheeks, as she sprang out of the room.

They were that night; for to the eager Justina the pleasure was too great a one to be delayed. All day long she fancied something would happen to prevent the proposed excursion, and when at night she really found herself in a private box beneath the roof of Drury Lane, her delight knew no bounds.

She looked out from behind the silken curtains at the rapidly filling house, with a species of awe. Who were they all—drawn from every part of the great Metropolis, to look upon the self-same mimic scene. Were there, in that great sea of faces, any young girls as full of happiness as she—any lovers as devoted as Alfred—any mothers as kind as Mrs Erastein?

That eager, enthusiastic joy which waits impatiently for something, it knows not what, is perhaps the most glorious feeling of a lifetime. Justina looked down into the pit, and wondered gravely over its occupants. She looked reverently at the mysterious green curtain which hid so much from her eyes—the faint smell of the orange bo low came to her like grateful incense, and the glimmering footlights were like stars of glory. And when, as if by magic, the lights throughout the house brightened in an instant, and the orchestra burst into a grand overture, that died away at last into a liquid melody, as soft, and sweet, and sad as the thoughts that come with the summer twilight, of those we have loved, and who are lost to us forever, she could restrain her excited feelings no longer, but felt a choking sensation in her throat, and knew that the burning tears in her eyes were falling upon her cheek. She dashed them away, feeling half-angry and half-ashamed at her weakness. As she looked up, she was a little startled to see a gentleman in an opposite box, leaning forward and looking earnestly at her. He was a man apparently past middle age, with chestnut curls thickly sprinkled with gray, and the most melancholy face she had ever seen. He did not withdraw his eyes when she looked toward him, and yet she could not feel angry at his strange rudeness. It was not the gaze of a libertine, or the idle stare of a stranger, but it was the long and earnest look of a man who, having long been, lost all that was dear and precious to him, sees it suddenly rise up before him in another form, and as he removed from his reach as the heaven are beyond the earth.

It was a look like that which a mother gives to the life-like portrait of her buried child—a look like that a wave turns upon the woman he has loved, when he sees her leaving the altar at the side of another.

Where had she seen that sadly beautiful face before? The pale, distinguished visage was surely strangely familiar to her memory, and yet she could not recall their meeting? Surely she had known him—had heard him speak—had seen him weep—but where? She was almost inclined to believe in transmigration of souls, as she thought of him, and say that in another state of being, and in another form, she had known whose powerful glance was even then seeking to lay bare the very secrets of her soul.

She felt the silence, but vainly tried to escape from it. The party in her box were strangely still —she could almost hear herself breathe. Alfred sat with his head leaning on his hand, just behind her, dreaming of the time so soon to come, when he should call her all his own, and Mrs. Erastein was deep in the last volume of a fashionable novel, which she had brought to while away the time.

Left entirely to herself, the young girl sat before the stranger, fascinated and horrified as nearly as was ever a poor victim by the fatal grace and beauty of the deadliest serpent. As the last lovely ether eyes away for a moment, she felt that his strong glance was on her, and turned again to meet it. Her heart sank within her, in a kind of undefined terror, as those clear dark eyes controlled her will. What strange and sacred interest lay between them, that thus, over that sea of heads below, and in the pauses of that low and mournful music, they should thus hold communion together?

She was asking herself that question wonderingly, when a little bell tinkled sharply, and the music suddenly ceased. Like one in a dream she turned to Alfred, and clung to him as he leaned forward to speak to her, as if he could shield and protect her from the unknown evil she dreaded.

The bell tinkled again, and after a second of intense expectation on her part, the heavy green curtain rolled up slowly. The spell cast over her by the stranger, was broken, for a time, at least—for there, before her, was the realization of her girlish dreams—the stage, glittering with footlights and beautiful scenery—and brilliant with the throng of gaily dressed actors who were walking slowly to and fro, beneath the roses of a ruined pile.

The play was a strange one. A young artist, who was the hero, was seeking eternity for the ideal woman of his dreams—who should become his wife, and dwell with him in his cottage by the sea. He found her at last, but it was as the wife of an old man, who had bought her beauty with his gold. The sleeping heart of Zorobia awoke at the first sight of the impassioned young Claude—but it only awoke to a fearful struggle between love and duty. Alas! love conquered, and the guilty pair fled. Remorse and shame followed, and in utter despair the lovers committed suicide and died in each other's arms.

Such was the story which Justina saw enacted before her. It was not a good one a moral one, but it was deeply and terribly fascinating.

Justina had been educated strictly. And had the inner heart of the actress been laid bare before her eyes at that moment, she would have been apt to condemn, rather than to pity her. But we ignore, upon the stage, a thousand things which would shock us in real life. (And here, I think, lies the secret of its evil and immoral tendencies!) And Justina consoling herself with the reflection, that though ill was undoubtedly very strong, or at least, that it would be so in real life, leaned from her box to let pitying silence, at the proud head of Zorobia fall back in accordance with the play, and the tears from her eyes with a heavy sigh, as the green curtain came slowly down and shut out that picture of love and guilt, of shame and sorrow, from her eyes forever.

"I declare, Justina is crying," said Alfred, when her long eyelashes looked suspiciously moist. "Why is it only in fun, you know, little one. Come, cheer up before the farce."

"Yes, you don't sing for the farce, Alfred. We will come another time for that. But just now I really have no heart to laugh. And what is very one making such a noise for. Is the house on fire, Alfred?"

She clung to his arm, pale and terrified at the bare idea of such a catastrophe.

"No, little one," he said, patting her hand reassuringly. "They are calling the actress before the curtain again."

It was a long time before she came. A perfect hurricane of shouts and cries filled the great building, when suddenly a tall majestic form, draped in flowing white, glided out from the side of the stage, and stood before the great multitude. Like a statue of Peace she stood there, with her arms folded upon her breast, and her proud voice like fate turned toward them, quelling the tumult without a single word.

But only for a moment. With one accord the mighty multitude rose to their feet, applauding her. Wreaths and bouquets fell at her feet, and were picked up by the stage manager, who had followed her there. But she never brilliant woman could move her. She seemed a lonely heartbroken woman, as she stood there in her glory. She seemed slightly—almost nearly annoyed when the curtain was lifted and she glided out of sight like a troubled spirit. A solemn hush reigned through the house—every one felt as if something fearful had happened.

Justina drew a long breath as she caught the last flutter of the white robe, and then her burning head fell upon her hands.

"Oh, why am I not an actress?" she said to herself, with passionate ardor. "Zorobia looks unhappy—but what of that? I could bear unhappiness cheerfully, to meet with such success. Oh, if I could but once hear such ringing cheers as were given her to-night, I would gladly lie down and die!"

THE TELL-TALE PORTRAIT.

We crave pardon for our poor Justina. She was but a child at heart, and this first glimpse of the glittering life of an actress, had bewildered her. She did not know how much tinsel clings to the gaudy garb they wear.

She was roused from her meditations by the light touch of Alfred, who was folding her furred cloak around her. The open glare of Mrs. Erastein was taking observations of the people, who now began to leave the house.

"Dear me, how very strange!" she exclaimed at last, in an animated tone.

"What is strange, my dear mother?" asked Alfred.

"Why, that gentleman in the box opposite. I have been watching him for some moments, and I am certain he has had his eyes on our box all the time. Justina, my dear, I am very sure it must be you he is looking at. I hope you have not been doing anything strange or improper."

Justina's clock flushed hotly, as she looked toward the stranger, who had been forgotten for awhile. Yes, there he sat, with his dreamy, melancholy eyes fixed upon her. He averted them now: he saw that he had attracted their attention, and rose at last to go.

Alfred took up his mother's remark quite indignantly.

"I am sure Justina has done nothing out of the way, mother—and the gentleman was only looking accidentally, I suppose." But if you don't wish to stay for the farce—are you sure you do, Justina—"

"Oh no—no," she murmured, feeling the old spell coming strongly over her once more. "Let us go home as soon as possible."

"Then take my arm—come mother, here is the other side for you."

They left the box, and mixing with the throng, went down the stairs. Justina felt, although she dared not look around, that the stranger was close beside them.

A tiresome delay occurred at the door, and Alfred grew impatient.

"I am sure something has happened," he said to his mother. "If I had any one here who could take charge of you a moment, I would go and see about the carriage."

His eye fell upon a grave looking man wrapped in a military cloak, who was leaning against a pillar near by. The profound melancholy of his appearance won Alfred's favor at once, and approaching him he said quietly.

"Sir, I am a stranger, and has befallen my carriage. May I request you to have the goodness to stand near those ladies, while I go and see about it."

The gentleman bowed silently in reply. As he took his place beside them, Justina shuddered. *It was the stranger.*

He did not presume upon his position, however, but stood for a moment, and felt her pulse unbidden had been exchanged, but stood beside them quietly till Alfred returned, with the delightful information that the carriage was at the door.

Then as Alfred assisted his mother into the carriage, he offered his hand with grave courtesy to Justina. She hesitated a moment, and felt her hand grasped suddenly, and pressed to a moustached lip. Before she recovered from her confusion he was gone, and Alfred sprang in after her.

He sat in his shadow, and felt that her lover had turned to thank him.

She saw him shake hands cordially, and heard Alfred saying—

"I should be most happy to make your further acquaintance. Will you favor me?"

They exchanged cards—the stranger raised his hat, and they drove away.

"General Eustace Saville," said Alfred, reading the card by the light of the carriage. "Why mother, it is the very man we were talking of the other day, who has distinguished himself so in India. How strange, and how fortunate! I must not let this acquaintance drop."

But Justina said nothing. Her dreams that night were all of the gallant soldier of whom she, too, had often heard; but when they spoke of him the next morning at the breakfast table, and told of his many gallant exploits, she was silent, and seemed to have her whole attention divided between the paper and her muffin.

She was learning one of life's first lessons—the art of hiding her real feelings.

CHAPTER VIII.

PLOTTING.

On a soft, balmy beautiful morning, nearly a week after the eventful evening at the theatre, General Saville sat in his own private apartment, at the Adelphi, looking over a list of army reports. The windows of this room were open, and through all the smoke and fog of London a breath of warm, spring air had found its way, and was playing, refreshingly, around the place.

This man was grave, and stern, and sad in appearance, and the appointments of his room partook, unconsciously, of the same characteristics. A narrow camp bedstead, of iron, stood in one corner of the room. A sabre and a yataghan crossed each other above it. A small flag, tattered, smoked, and riddled with bullets and sword-thrusts, waved upon the wall. It had been taken, by the hand of the general himself, from a fort in India, and now hung above the head of his troops.

The remaining articles of furniture were very simple. A few cane-chairs, a centre-table, covered with drawings, and a writing-desk, covered with the general was sitting, comprised the list—if we except a heavy, brass-studded, leather-bound trunk, which had, evidently, seen service as well as its master.

The general looked pale and ill at ease. He wore a plain, undress uniform, and a magnificent moustache, in the shape of a scar, was his only ornament. A small, plain, gold ring, delicate in its workmanship, and much worn, glittered on the third finger of his left hand.

"So far, so good," he said to himself, and his soft, grey eyes sparkled with exultation, as he ran the broomlike mention of his name, which had been made in the report.

"Not in vain did I give up all!" he exclaimed, rising, and walking the floor. "Not in vain did I throw myself into the breaches, and fight with all the fury of desperation. They thought it was courage that I had not. They little knew how reckless and daring a man will be, who has nothing left to lose, and all to gain,—or die. And here is the reward my mistaken judges have given me!"

He smiled, proudly.

"Is it not well worth all I have paid for it? What was I before? Only a man—and not—" he added, with a darkening face—"not an honest man. Only one among the crowd, who eat and drink and make merry, and die and are forgotten. Now—thank God! I leave an honest and unstained name behind me. But alas, to whom? I have no child—no wife—nor may I have?"

He leaned against the window, and looking out, mused deeply.

"But time! time! how they come up before me here to-day! Where are they all whom I have loved, and who loved me? Gone—gone—I know not where! and yet—I know not why—but I could almost move heaven and earth if I could but look upon one face to-day, and hear one voice say that I am forgiven. Yes, but not for! Alas! I never shall hear that voice again on earth?"

He buried his face in his hands, and stood motionless and sorrowful.

The door opened suddenly, and a tall, jovial looking man, with a bronzed and bearded face, who wore an undress uniform like the general's, came up behind him and laid his hand upon his shoulder.

"Come now?" he said, with a smile that displayed a set of teeth as white as those of a hound. "Are you not yet done with that horrible habit of thinking?"

"Ah, George, I wish I could be!" said the general, looking up. "But the good humored face of his friend, Colonel Saltr, who threw himself down in a large easy chair, and began a well-shaped limbs with a complacent smile.

"Well, well, 'look, forward,' as Major Halpike used to say. "Dropped upon it, it's all 'look' What was that line about thinking in the Rejected Addresses? you used to know it by heart."

"Thinking is but a dreary waste of thoughts,—
For nought is everything, and everything is nought.'

"Is that what you mean, George?"

"Precisely, and much like the moral home to yourself, my boy, and look more lively. What the deuce! If we all stopped to think of our sins as you are forever doing, what a solemn-faced set we should be! Cheer up, man. Where do you dine to-day?"

"At the Club."

"I have room for me at your table, and I'll take my station with you. Do you agree?"

"Certainly."

The colonel yawned. Evidently he was weary-ing of the effort that he had made to rouse his friend out, and was at a loss to know what to say next.

He was spared the trouble of inventing any more, however, by a knock which was made a solid-ding sprang from his chair and rushed to the window with an eager exclamation.

"By, what now?" he asked, following.

His friend pointed eagerly to a carriage which was slowly turning the corner, and murmured—

"By Jove, I've lost her!"

"Lost whom?"

His marked as if he had unconsciously betrayed an important secret—but seeing the strong curiosity impressed on the colonel's face, he took him by the button, and pointing to the rapidly-disappearing carriage, said—

"Do you remember my speaking to you of a

young girl, whom I saw about a week since, at Drury Lane theatre?"

"I remember everything about it—you. But what of it?"

"She was in the carriage that just passed the window," said the general, impatiently.

"Well—and what if she was? And the colonel who could see no great mystery in the occurrence.

"Explain yourself—where does the mystery of the matter lie?"

"Please to forgive. The cream of the matter is that I forgot. I believe I'm in love?"

"And with her?"

"Yes."

The colonel whistled.

"Well, I have nothing more to say. If you, with two fortunes for your woman-hating propensities, have succumbed at discretion, so soon, there can be no hope for me."

"I am afraid you are right, George."

"But what the deuce does it all mean? You don't intend to marry?"

A sudden bashful emotion swept over the stately face of his friend, as he spoke, but, nevertheless, self-reliance sufficient to carry him through.

"For God's sake," he gasped, "don't ask me. I do not know myself what I mean. Only I know that I am drawn and attracted towards her in powerful, and I cannot resist—and resist what will, she must be mine, in one way or another."

The colonel shook his head gravely.

"Don't misunderstand me, George," said General Saville, laying his hand upon his shoulder and looking into his eyes. "I would not wrong that innocent child for the wealth of the world. I do not love her passionately, as I have loved other women—I love her as one loves"—he paused—then added hastily—"her no matter! It is not that which I would have you mean, George. It is an overpowering, irresistible sort of tenderness that fills my heart whenever I think of her. She is pure and pure—I believe she might make me so also. And because good-nature and purity and peace dwell with her, and not her always with me—I must have her! Can you understand me further?"

"I'll be hanged if I can!" said the colonel—rising to his feet with sudden energy. "It strikes me, Saville, you have lost your senses—your self very well what you want. All this kind of thing does very well to talk about; but for a man of your years should ever come to the test, you would find you had mistaken yourself and your heart."

"I can't believe it! I can't believe it!" said the general with energy.

"Only what you won't!"

Saville stooped short in his heated walk up and down the room and looked down at his friend.

"Perhaps it may be so, George. I will not believe myself incapable of wronging a child like her—even though my best friend—the man who has fought by my side in the trenches, day after day, thinks so much of me."

The colonel rose to his feet and held out his hand.

"It was not Bastace Saville who said that. My dear old boy! love and honor are above all other men; but you know as well as I what your title has been?"

"I know it, George," said the proud head of the general grouped in sudden humiliation as he thought of many a folly and hideous vice—for sin, as their right name should be)—for which he now had cause to blush.

"Pshaw—I didn't mean to hurt you, Bastace," said the colonel, deeply moved by this sudden display of feeling. "You must forgive me more than many another man. That was not what I intended at all my dear. Only to show you that honor is a human nature."

"And that human nature might lead me on to deceive and betray this young girl?"

"Yes—it is possible."

"I never thought so poorly of it before," said the general, gravely.

And then there was a long and painful silence between the friends.

Saville walked his head at last, and the perplexed and doubtful look upon his face cleared gradually away.

"But if I marry her," he said in a low voice.

The colonel stared in surprise.

"Did you not tell me once she was engaged to your friend, Sir Reginald Astell?"

"I did, but it was a mistake. She never was engaged to the fourth son when I once determine to grow in. There is something about this girl that wins me out of myself. She has never made up my mind to this her—and he who stands in my way must take the consequences."

There was a certain intensity of purpose in his usually calm face that seemed to the colonel to mean war with which he spoke. Still the colonel ventured to dissuade his friend further.

"It may be that the lovely little young man—of course she does, since she is going to marry him. A girl's first love is proverbially unforgetful—are afraid you will find your greatest obstacle in her heart."

The general smiled contemptuously.

"A mere boy—a dreamer, when she will soon forget, if she has ever remembered at all, a man's love is thrown at her feet."

"Worthy pride—but may bear reason!" added the colonel, sparagingly.

"Nothing."

The powdered head of a servant was seen bowing at the hall-open door.

"Come in, Jones," said his master.

The valet entered, bearing a card upon a silver salver, and presented it to the general.

"What have we here?" he said, reading it aloud. "Lord Alfred Hereford! Show the gentleman below and he is soon by your side. I was in excited every day."

The valet retired, bowing in Alfred Hereford, who came gaily up to shake the hand of the man who had, even then, been laying plans to crush his happiness to the ground. Was it any wonder that the troubled eye of the general dropped before that frank, joyous glance?

"Why, where have you been, General this age, my dear general? cried Hereford. "I have been expecting you every day, and my mother is quite outrageous with me, because you do not come. Is my nothing of another fair lady to be added with an such smile. "They have given me no peace since I saw you last, and this morning, my mother fairly drove me into committing this breach of etiquette and coming to see if you were ill, or absent. I can assure you, sir, I am getting to be quite a secondary personage at home, and have half a mind to be jealous of you."

The general winced and colored.

"It is hardly worth the while, my dear fellow," he said, "at the risk that the world may think him chance with you, as you would soon find if Lizzie's rosier cheeks and lips were to be exposed to the chance of her rejection and notice, almost as much as Mistress Dorothy and Sydney Carton did in the—Mr. Arthur Bronfield."

The two gentlemen bowed and shook hands. The colonel greeted with a cool feeling of interest upon the two. The one, so young, so honest and loyal, so full of faith in all mankind—the other, so little to be trusted, and with that in his heart which should blight his joyous nature of the young gentleman forever.

"Pray be seated, gentlemen," said Saville with a composure of manner. "It looks unsocial to stand in this way."

"You must pardon me if I refuse your kind invitation," said Alfred. "I am in a great hurry, indeed, I was only sent to you upon an errand, and am under orders to hasten back as soon as it is performed. May I ask if you are engaged to-day, or do you dine at home?"

"We old bachelors have no home you know, Alfred," said the general with a smile, "and will think the colonel and I will take our wine at the club."

"No—I have a better plan," said Alfred eagerly. "I come charged with the compliments of my mother, and sister, and cousin, and we will dine with us to-day. Do not refuse us. We may be considered a very large party, and I am sure you will be most welcome. Besides, we shall look for it."

"Impossible!" said Saville, decidedly.

"Impossible, George," said General Saville, laying his hand upon his shoulder and looking into his eyes. "I could not wrong that innocent child for the wealth of the world. I do not love her passionately, as I have loved other women—I love her as one loves"—he paused—then added hastily—"her no matter! It is not that which I would have you mean, George. It is an overpowering, irresistible sort of tenderness that fills my heart whenever I think of her. She is pure and pure—I believe she might make me so also. And because goodness and purity and peace dwell with her, and not her always with me—I must have her! Can you understand me further?"

"I'll be hanged if I can!" said the colonel—rising to his feet with sudden energy. "It strikes me, Saville, you have lost your senses—your self very well what you want. All this kind of thing does very well to talk about; but for a man of your years should ever come to the test, you would find you had mistaken yourself and your heart."

"I can't believe it! I can't believe it!" said the general with energy.

"Only what you won't!"

Saville stooped short in his heated walk up and down the room and looked down at his friend.

"Perhaps it may be so, George. I will not believe myself incapable of wronging a child like her—even though my best friend—the man who has fought by my side in the trenches, day after day, thinks so much of me."

The colonel rose to his feet and held out his hand.

"It was not Bastace Saville who said that. My dear old boy! love and honor are above all other men; but you know as well as I what your title has been?"

"I know it, George," said the proud head of the general grouped in sudden humiliation as he thought of many a folly and hideous vice—for sin, as their right name should be)—for which he now had cause to blush.

"Pshaw—I didn't mean to hurt you, Bastace," said the colonel, deeply moved by this sudden display of feeling. "You must forgive me more than many another man. That was not what I intended at all my dear. Only to show you that honor is a human nature."

"And that human nature might lead me on to deceive and betray this young girl?"

"Yes—it is possible."

"I never thought so poorly of it before," said the general, gravely.

And then there was a long and painful silence between the friends.

Saville raised

THE WIDOW AND HER SON

BY RUTH STANLEY.

"The Widow looked upon her boy
(He was an only child),
And through her tears a gleam of joy
Beam'd, as on him she smiled.

"So sigh, because the thought it so
Who in the bush did lie.
Why was his course of quickly run?
Why doom'd so young to die?

"She rocked for in the infant's lap
The father lived once more—
And the first mother she loved to trace
The likeness she saw o'er;

And every look with joy to hail,
In every movement see
And one by one through the dark veil
Of long ago to trace.

Was hope, an opening cannot see soon
The one must not speak;
For, ere another short term moon
Shines o'er the haunts of men,

Amid with mother babe, and pain
In the cold grave shall be!
Sadly sorrow to the lot of man,
What, where is more to mine!

See, even now the tyranny hold
In on this unconscious boy!
And he cold grave that death shall mould
Into a lifeless clay!

"Mother! dear! in pity spare,
Nor tear from me my child!
Oh, hear a lonely widow's prayer!
She calls in sounds wild!

Oh, spare—I entreat the mother be!
Think children for my sake!
Would thou, grim Death, the sunbeam see
Which made us rest so late?

Restless, to take her infant's dart,
And since it to be so!
Yes, all I can from now is thought
For love had made them one.

Become the sharp thing of the sword,
The double dart was true!
And the first three, the virtual shared—
The Widow and her Son!

THE COBBLER'S TEMPTATION.

BY STEPHEN COMB, JR.

Jacob Gropp sat in his little shop, upon his low bench, and looked out upon the busy world through upon his well-worn knees. He was a jolly fellow, was Jacob, for his trade—that is, just poor enough to be free of care. He owned the rocket box in which he worked, and so he owned the little thatched cot that joined it. He had a wife and two rooms and in the shop was one. In the cot he lived, with his wife and three children, and in the shop he worked cheerfully all the day long. He was an artist of cobblery, for he did nothing worth carrying off; and he feared no man, for he never did man a wrong.

A cobbler fellow was Jacob Gropp. He sang as he pegged, and his joyous notes lacked only musical sound to make them melodious. He was full after the same pattern as were his cot and shop. He was chubby and dumpy; had a rosy, shaggy, good-natured face, and with a bald pate, though he was only forty.

"Trol-de-rol-lol-de-lol-lady!" sang Jacob.

"Fol-de-rol-de-riddle-rood-de-derium!" sounded a voice from the open door.

Jacob looked up and saw his wife.

"Just a model for Punch all the world! short, fat, clean, good-natured, and happy as a happy queen. She was dressed neatly in her best apron-ty, and the flush of health glowed upon her plump cheeks.

"Jack," said Jacob, "the likes o' this never happened afore."

"What is it, my own sugar-plum?" asked Hepsebeth.

Hepsebeth was her name, though she hadn't heard it pronounced in full for years.

"D'ye see this shoe, dolight?"

"Yes, I do."

"Tis the last work in the cattle. Not another place to put a peg here I can't go by rote. When the gates lower the draw-bridge, put the warden on guard, and call up my coach, eh?"

"Ye mean we'll go and walk, peppermint?"

"I do, treasure."

"Shall I put on my silk, or cattin' or my new velvet?"

"Put on all on 'em, my dear. We'll make an appearance. Hold-de-rol-lol-de-rol-lol—There I top! Shall the last peg—and now I'll have an end done. Sock—Sock—didn't ye ever feel thankful your mind wasn't limber, Hepsy, eh? There was a fellow in jail, he'd got to be hung for cobbin' some body. But ye never heard of a Gropp's bein' put in jail—never. Now, my mother used to say he got off. Up go the little Gropses!"

Hepsy shook her head, when a man made his appearance at the shop-door. He was an old man, very well dressed, in black throughout, carrying a gold-headed cane, and wearing a watch-chain of the same precious metal.

"Are you a cobbler?" he asked, as he entered.

"I was two minutes ago, sir; but I'm an old fellow now, sir," said Jacob. "I'm going to ride on, sir, and I'm to attend here."

"Is—are you not the man who does mending?—mending of boots and shoes, I mean," the visitor, moving back a pace, as though he feared the smell of leather from his wares.

"Yes, sir," answered Jacob, "I'm the man. But, ye see, my hand's worked so long and so hard to make mouth, I just tuned off the last bit of work I had in the shop. I'd hurried it amazingly, and was just agoin' to mend my pipe, when in there walks her and the little one."

"Ahem!" said the old gentleman, smiling. "Now you just run and tell your lady to wait for your half-crown, and I'll satisfy her for it. I'm in a hurry. The stage leaves in an hour, and my boot has given out. Come—you won't refuse to assist me under such circumstances?"

"If dem-dol-lol! Well—I-pon I must stick to my business—"

Thus speaking, Jacob left the shop, and when he returned he on his apron, and quietly settled into his low seat. The old man took off his cloak and sat down, and the cobbler pulled off the fractured boot. He looked about him, and saw him in a stout, waxed-end, singing merrily the while, and when Jacob began he took up the song.

"You seem to be a happy fellow," remarked the visitor, when he had watched Jacob's good-natured face awhile.

"Why shouldn't I be? I owes no man anything—have my health—and love to do my work—Trol-de-rol-lol-de-rol-lady."

"You're half by something, I suppose, for a rainy day?" guessed the stranger.

"Aye—thousands upon thousands of dollars, sir!" cried Jacob, giving his awl a furious punch. "What!—So much as that!"

"Ill, I'd like to show you to, sir, ah—only they might have dirty faces. Seven on 'em, sir—seven of the best-natured children ye ever saw, sir, and stout and rugged, too."

"Ah—I meant to ask, if you had not managed to lay by a little money, my good man. You seem steady and industrious."

"Money!" repeated Jacob, with a comical leer. "Does a man lay by money when he's building himself houses and gardens? No, sir. Nor does a man lay by money when he makes half a meal a day and runs seven children. Then there 'tis to take care o' no when I am old, never fear. No, no,—

Money of gold is hoarded store—
Those I have of will have none;
I live and breathe—do do more—
So day by day is another lived to know.
Fresh-rolled all do this
Life is a thing to be enjoyed—
Not to be hoarded to decay!"

"Then you live contented upon your vanity store?" said the old man, regarding the cobbler rather critically.

"Just as contented as the day is long, sir. And why shouldn't I. I won't starve while there's a crust in the house, or a ripped shoe in the village. I should like money if I could have it; but I wouldn't pass one day and night of discretion for all the money in the world."

"And if you had, what would you do with it?"

For the first time Jacob looked sober. His set was stopped in the puncture it had made, and his eye rested vacantly upon the floor. When he spoke all his lightness of manner was gone, and his voice was almost trembling.

"If I could tell ye," he said, with a twitching of the nether lip felt that he felt deeply. "I can't help thinkin' how my little—my little—Polly'd 'up as some folks' little ones are. They're good, and honest, and happy; but if they could have a chance to get a little more larnin' like their poor old father's got, I shouldn't mind. I can't help thinkin' as how I'd put some by a little money for two amongst 'em, that might make a doctor, or a lawyer, or parson, or soldier. But it comes hard. They're in God's hands. I don't complain. God-bless!" repeated Jacob, wiping his eyes hastily, and then pulling it out—"thy should I? How many, and many, a rich father would give all he's worth if his children could only be doing as well as what they are!—Steady and wealthy, maybe—or, perhaps bad and wicked. If!—

There's a secret, word as comfortable—
For by a we coming on sure,
Have trouble and all must pass
With thanks and all delight.

No, no, sir. Pre-eat enough, and that's more'n everybody's got."

The boot was finished, and the old man took out a golden guinea.

"There's change for such a piece, sir," said Jacob, coolly.

"I don't want any change. Take it all. A shilling is to pay you for mending my boot; and the rest is for your wife and children—to pay them for the loss of their wife. Come, they expect me."

Jacob took the coin, and though his thankfulness was deep, yet its expression was simple and polite.

The old man left the shop, and went away. The wife came in, and Jacob showed his treasure. They were rich as fortunes now. They danced and sang, and then called the other children to share in the joy.

However, after this they went and took their rest as they had their clothes. The eldest child was only twelve, and the youngest was two. Young and delicate, both. They were not fit for looking family.

Jacob Gropp returned and entered his shop the first thing he saw was a green silk purse. He picked it up, and found it full of gold. Quick as thought he put on his hat again and ran from the shop. He reached the hotel, but the stage had gone, and the gentleman had gone with it. So he told the cobbler returned to his cot, and there sat down to think upon his luck.

"What shall we do with it?" he said, musingly. "The wife pondered a long while, and finally she replied,—

"Let's take it down softer and hide it. Then we'll be robbed of it, nor we shan't have it at all; and when he comes we shall have it for him."

"I'll suggested it will never come, Hepsy?"

"Then we'll have it with our children, and they may use it."

"Hepsy—my delight—you are right."

So they went down into their narrow cellar, and having locked all around, they began to count the store from the wall, put the purse in—having first added to it from the many thicknesses of paper—and then put the stone back as it was before.

On the following day the cobbler watched for the stage, and when it came he went up to the old tavern to see if the old gentleman had come back. This he did every day for a month, and got no old man came.

At the end of that time Jacob was taken sick. He was very, very sick; and for a long while the doctor despaired of his life. Jacob was very poor, too. Many a night the children went supperless to bed.

"Jacob," whispered Hepsy with a frightened look, "*there's gold in the cellar?*"

"Hepsy, you must never speak of it again!" gasped Jacob, in agony. "I've thought of it! Ay!—there's gold there; but touch not—don't touch it, Hepsy!"

"I didn't mean we'd take it, Jacob—I didn't mean we'd take it; and only the wife, I've thought you meant's die?"

"Ah—it's my only delight. But I should die if we took one! Then don't, Hepsy!"

After many days Jacob Gropp was able to walk about. One pleasant summer day, as he hobbled slowly along upon a crutch and a staff, he saw the stage-coach coming. It passed him, and stopped at the tavern, when the old man upon the box with the driver. The poor cobbler hurried on, and when he reached the tavern he found the old man standing in the hall.

"Ah—it is this my merry cobbler!" cried the stranger.

"I am the cobbler who mended your boot last spring, sir," replied Jacob.

"So—I know," laughed the old man; "and the stage-driver tells me you have been very sick."

"I have been sick, sir. As I was made nervous first, and then I caught a cold. I—I—am very sick, sir."

"The driver tells me your family suffered much during your illness."

"Some—some, sir. But that isn't the thing now. Didn't you lose something the day that you came to my shop?"

"I have," replied the old man, starting. "Did you find anything?"

"Yes, sir."

"Was it a purse?"

"Yes, sir."

"Of green silk?"

"Yes, sir."

"With fifty gold guineas in it?"

"I don't know what was in it. I found it; and if you will go down with me you shall have it."

The stranger regarded the cobbler for some moments in silence, and finally said he would go. So Jacob led the way to his little cot.

"Here, my love," said the cobbler, addressing his wife, "let us have a candle. The gentleman has come for his purse."

"We haven't got a candle, Jacky; but I have something else and will answer."

And thus speaking, Hepsy went out, and when she returned she brought a pine-knot which she lighted by the fire. Jacob took this and turned towards the cellar, and the stranger followed him.

"I say girls, sir."

"Go on—I'll follow you."

The cobbler said no more, but hobbled down the the narrow steps, and when he came to that part of the wall where the purse had been secreted he stood his companion to hold the torch. The latter did so, and then Jacob removed the stone, and drew from the space behind it the purse, and laid it down. They returned to the upper room, where Jacob opened the purse and produced the golden guineas.

"It was gold, sir," he said, with a twinkle of the nether lip felt that he felt deeply. "I can't help thinkin' how my little—my little—Polly'd 'up as some folks' little ones are. They're good, and honest, and happy; but if they could have a chance to get a little more larnin' like their poor old father's got, I shouldn't mind. I can't help thinkin' as how I'd put some by a little money for two amongst 'em, that might make a doctor, or a lawyer, or parson, or soldier. But it comes hard. They're in God's hands. I don't complain. God-bless!" repeated Jacob, wiping his eyes hastily, and then pulling it out—"thy should I? How many, and many, a rich father would give all he's worth if his children could only be doing as well as what they are!—Steady and wealthy, maybe—or, perhaps bad and wicked. If!—

There's a secret, word as comfortable—
For by a we coming on sure,
Have trouble and all must pass
With thanks and all delight.

No, no, sir. Pre-eat enough, and that's more'n everybody's got."

The boot was finished, and the old man took out a golden guinea.

"There's change for such a piece, sir," said Jacob, coolly.

"I don't want any change. Take it all. A shilling is to pay you for mending my boot; and the rest is for your wife and children—to pay them for the loss of their wife. Come, they expect me."

Jacob took the coin, and though his thankfulness was deep, yet its expression was simple and polite.

The old man left the shop, and went away. The wife came in, and Jacob showed his treasure. They were rich as fortunes now. They danced and sang, and then called the other children to share in the joy.

However, after this they went and took their rest as they had their clothes. The eldest child was only twelve, and the youngest was two. Young and delicate, both. They were not fit for looking family.

Jacob Gropp returned and entered his shop the first thing he saw was a green silk purse. He picked it up, and found it full of gold. Quick as thought he put on his hat again and ran from the shop. He reached the hotel, but the stage had gone, and the gentleman had gone with it. So he told the cobbler returned to his cot, and there sat down to think upon his luck.

"What shall we do with it?" he said, musingly. "The wife pondered a long while, and finally she replied,—

"Let's take it down softer and hide it. Then we'll be robbed of it, nor we shan't have it at all; and when he comes we shall have it for him."

"I suggested it will never come, Hepsy?"

"Then we'll have it with our children, and they may use it."

"Hepsy—my delight—you are right."

So they went down into their narrow cellar, and having locked all around, they began to count the store from the wall, put the purse in—having first added to it from the many thicknesses of paper—and then put the stone back as it was before.

On the following day the cobbler watched for the stage, and when it came he went up to the old tavern to see if the old gentleman had come back. This he did every day for a month, and got no old man came.

At the end of that time Jacob was taken sick. He was very, very sick; and for a long while the doctor despaired of his life. Jacob was very poor, too. Many a night the children went supperless to bed.

"Jacob," whispered Hepsy with a frightened look, "*there's gold in the cellar?*"

"Hepsy, you must never speak of it again!" gasped Jacob, in agony. "I've thought of it! Ay!—there's gold there; but touch not—don't touch it, Hepsy!"

"I didn't mean we'd take it, Jacob—I didn't mean we'd take it; and only the wife, I've thought you meant's die?"

"Ah—it's my only delight. But I should die if we took one! Then don't, Hepsy!"

After many days Jacob Gropp was able to walk about. One pleasant summer day, as he hobbled slowly along upon a crutch and a staff, he saw the stage-coach coming. It passed him, and stopped at the tavern, when the old man upon the box with the driver. The poor cobbler hurried on, and when he reached the tavern he found the old man standing in the hall.

"Ah—it is this my merry cobbler!" cried the stranger.

"I am the cobbler who mended your boot last spring, sir," replied Jacob.

"So—I know," laughed the old man; "and the stage-driver tells me you have been very sick."

"I have been sick, sir. As I was made nervous first, and then I caught a cold. I—I—am very sick, sir."

"The driver tells me your family suffered much during your illness."

"Some—some, sir. But that isn't the thing now. Didn't you lose something the day that you came to my shop?"

"I have," replied the old man, starting. "Did you find anything?"

"Yes, sir."

"Was it a purse?"

"Yes, sir."

"Of green silk?"

"Yes, sir."

"With fifty gold guineas in it?"

"I don't know what was in it. I found it; and if you will go down with me you shall have it."

The stranger regarded the cobbler for some moments in silence, and finally said he would go. So Jacob led the way to his little cot.

VIRTUE AND PLEASURE.

AN ALLEGORY.

When Hercules, upon the divine moralist, was in this part of his youth, in which it was natural for him to consider what course of life he ought to pursue, he one day retired into a desert, where the silence and solitude of the place very much favored the meditations in which he was engaged. As he sat wondering at the strangeness of his present condition, and very much perplexed in himself on the state of life he should choose, he saw two women of a larger than ordinary size approaching towards him. One of them had a very graceful air, and a majestic sweetness in her looks; was natural and easy, and her person clean and genteel. Her eyes cast forward on the ground with an agreeable reserve, her motion and behavior full of modesty, and her raiment as white as snow. The other had a great deal of health and florideness in her countenance, which she had helped with an artificial white and red; and confronted, in a very near approach that ordinary to her mien by a variety of affectation in all her gestures. She had a wonderful confidence and assurance in her looks, and all the variety of colors to be drawn that she thought were proper to give her complexion new to an advantage. She cast her eyes upon herself, then turned them on those that were present, to see how they liked her, and often looked on the finest parts of her dress to see whether they were in the exactest symmetry to Hercules she stepped before the other lady, and as near as she could guess at her pace, passed carriage, and running up to him accosted him after the following manner:

"My dear Hercules," says she, "I find you are very much divided in your own thoughts upon the way of life you ought to choose for the future. Be my friend, and follow me; I will lead you into the most delightful scenes and noblest apartments, and remove you from all the noise and disquietude of business. The affairs of either war or peace shall have no power to disturb you. Your only employment shall be, to make your life easy, and to entertain your senses with all the pleasures imaginable. Sumptuous tables, beds of roses, clouds of perfumes, concerts of music, variety of beauty, are all in readiness to receive you. Come along with me into this region of delights, this world of pleasure, and give not a thought so much as how to business."

Hercules, hearing the lady talk after this manner, desired to know her name; to which she answered, "My friends, and those who are well acquainted with me, call me Happiness; but my enemies and those who would injure my reputation, have given me the name of Pleasure."

By this time the other lady was come up, who had accosted him at his first sitting down. She was a very grave matron.

"Hercules," says she, "I offer myself to you, because I know you are descended from the gods, and give proofs of that descent by your love of virtue, and application to the studies proper for your age. This makes me hope you will gain, both for yourself and me, an immortal reputation. But before I invite you into my society and friendship, I desire you will discover with you, and make a judge upon you, that you may not follow a false shadow instead of substance, which can be had only from the gods. The gods have set a price upon every real and noble pleasure. If you would have the favor of the deities, you must first do the pains of worshipping him; if the friendship of any person, you must study to oblige him; if you would be honored by your country, you must take care to serve it; in short, if you would be eminent in war or peace, you must become master of all the qualifications that can make you so. Those are the only methods by which you can hope for the favor of the gods."

The first part of pleasure here broke in upon her discourse. "You see," said she, "Hercules, that the way to my friendship is the way to true pleasure and difficult, whereas that which I propose is smooth and easy." "I allow," said the other lady, whose visage glowed with a passion made up of scorn and pity, "what are the pleasures you propose to me? I shall not indeed have any labor before me, but I am sure I shall have a very tedious part behind me. In short, if I

NEW YORK LEDGER

ROBERT BONNER, EDITOR AND PROPRIETOR.

NEW-YORK, SATURDAY, MARCH 28.

OUR ONLY TERMS.—Single copies, $2 per annum; two copies, $3 per year; $1, eight months; $1, four months; and those who get up clubs can afterwards add single copies at $1.50. The party sending an $11 for a club of eight copies, (all sent at one time,) will be entitled to a sixth copy free. It will be useless for persons to write us inquiring on our terms large clubs at lower rates. An elegant Ledger paper fire list (known, containing no advertisements,) cannot be afforded at less than those terms. We do not want many clubs formed in some sections, and few or none others established. Terms, invariably in advance. No subscriptions taken for a less period than one year.

NO TRAVELING AGENTS.—We employ no traveling agents. If any party pretends to travel for us and get a club, you can rest assured that he does not. Send in your money to us at the book and periodical store, and we will forward your paper to you regularly. If one, then you can send us two copies, and we will mail it to you.

WE WILL BE RESPONSIBLE for all monies sent us in manuscript letters, and not otherwise. It costs but five cents to get a letter registered at any post-office—and this we have the party sending money against loss.

REJECTED MANUSCRIPTS.—We will not return rejected manuscripts.

SPECIAL CONTRIBUTORS.

FANNY FERN, SYLVANUS COBB, JR.,
ANEURAN BENNETT, ALICE LEE,
MRS. SOUDURNEY, MARY STANLY GIBSON,
MRS. VAUGHAN, OLIVER SINCLAIR.

In addition to the above recognized, and long established writers, we are favored with occasional contributions from scores of other popular writers, as well will be seen by reference to our columns from week to week.

PRESS AND PULPIT.

The Press and the Pulpit ought to be, if they are not, co-laborers. Not that it belongs to the one purely to do with the minutest labors of the press, further than to reproduce any falsehood or laxity, but because both alike are the elevation of society, and both profess to be guided by the spirit of Christianity, which over and above every other influence shapes and colors the ideas, sentiments, and habits of the age. The pamphlet and the editor, though in different spheres, are alike the popular teachers of society; both are politicized to make their voices heard as widely as their function extends, and its whatever tends to affect the morals, peace, and happiness of man, both are alike called to duty, fall to exert their full powers on the side of righteousness and truth.

The press, unquestionably, stands foremost in forming public opinion; in shaping and guiding the impulse of society; but the pulpit is exceedingly influence upon the press and upon society, tempers, elevates and refines both public opinion and impulse. The press has ever been more radical than the pulpit, because more closely connected with the practical life of society, and more keenly alive to its capacities and wants for any reformation, however seemingly dangerous for the moment, has had the effect of arousing the public from its too narrow conservatism, and awakening it to a closer survey of the actual condition of society—and the result is a more harmonious coworking of the two.

Christianity, as manifested by its founder, is precept and example for every class, and every exigency in life. It is not an isolate thing, affecting certain sympathies and affections, but a broad embodiment of truths and principles, adapted to man in all his ideas and habits; and the pulpit has taken a narrow and unjust view, whenever it has failed to apply it to every moral need, in every condition of society. Until of late, the pulpit has had too little to do with every-day life; it has left the entire organization of society and the direction of government, to material theorists and political philosophers, strangely forgetful of the fact that Christianity was given to man as a basis for society and government. We would not have the pulpit descend in the least from its spiritual position; we would not have it forget the great concerns of the soul in the future; but we would have it take more heed to the temporal manifestations of society—remembering that the basest of forgeries, the Christian teacher's work. There is the present life, in all its varieties of action, for which he is in a measure responsible. If society is loose and disorganized, if government is wicked and tyrannous—his is the tongue that should first sound the warning against them. We are rejoiced to see the pulpit awakening to this broader duty. If the press has been instrumental in this awakening, it has, at the same time, taken much of its own inspiration from the pulpit.

CLOSING UP.

The close of the week—how gratefully it comes to toiling and weary millions. Even those who recoil at religion and its teachings acknowledge the wise, if not divine, ordination of the Sabbath—a day of rest and peace—even because it answers one of the grauses of human wants, as no other device could answer it. As the shadows of evening shall fall to-night, the anvils and anvil-beaters will cease their bell-like clang, the finger-worn needlewoman will fold up her work, and the whole country nearly a pilgrimage—and homeward from every busy haunt, will go the hard-worker hands accustomed with the comforts and luxuries of life. And how quiet will become the great city, and so full of the music of diverse yet mingling labor. The song of the hammer and the travel ceased, the sentence of wheels die away over the deserted streets, and solitude and repose reign masters of the hour. Solitude, we welcome to every better sense. Repose, we sweet after the week's toil, and to be unbroken for a day—repose, which brings reflection and meditation, enlivening the soul by a review of the experiences through which it has passed. Joy be with all, in such hours of repose. May they ever strengthen us all, to renew the battle of life with greater earnestness, and with higher aims.

WHO DARE?

We put the question boldly—who dare? There is no plenty who dare rush up to the master's mouth, for patriotism or pay; a plenty who dare bluster at the slightest chance, and shake their fists in one's face; a plenty who dare do any deed of peril or shame—even to blaspheming God—but who, that can honestly or disinterestedly avoid it, dare appear in our streets with a patch on the elbow of his coat, or on the boundary of his pantaloons? Who dare have a "scolly" dressed friend, and coin him one hour before society? Who dare be civil to the humblest woman, and show her, in the omnibus, the car, and on the street, that difference of position or circumstance or fine gloved and feathered "ladies?" Who dare have it understood among "fashionable" acquaintance, that he works hard and diligently for a living, and must be prudent and economical to support himself, if single, or his family, if he have one?

Thus far we have put the question to men. Where is the Miss or the Madam, in these days, who will not pause in the midst of almost any honest labor, to apologize for it—"for" she has been caught in? Where the woman who will pronounce any exercise in aught but ellis, laces and shoes, etc, if she can get them? Where the woman pretending to be "respectable"—and "respectable" —who has not a chronic way of turning up her nose at the idea of domestic toil—who is not secretly shocked at that any one should be over-civil to her kitchen, or nurses her own babies? Where the woman who will not have her silk, satin, etc, smooth-faced American, with some claim to solid character, for beau, lover or husband, than a host of refugee from some European tread-mill or galley?

There are some such men and women as we have inquired about—and all honor to them! There is still some difference for humanity and its real needs of life, left for the worst times and communities. But our daily experience tells us that such "dare" is not largely upon "appearance," and four and dogs less than they do patches. Fashion—fashion, with its many devices and its dolls—would be ruined by a single patch; their "decent" appearance would be gone, and the reason of that same badge. No matter how soiled their real characters, their clothes must be clean and whole. Their conscience must be reserved for gentlemen and ladies—they cannot afford to be civil to the common "herd" of mankind, lest the poor "fine lady," she must avoid the odor of the kitchen and the nursery. She must keep her hands white and soft, though her husband and father may be on the verge of bankruptcy. "Appearances" is everything. It is the idol of the age, and it is a false, shameful, anti-republican motto. Who that has the courage to defy and trample up against it? We repeat our question—Who dare?

CONFIDENCE.

Shelley, than whom a nobler poet or more thorough humanitarian never lived, has charged confidence with making individuals and nations slaves. Viewed in the light of older history—of the Carthaginians, Tyrians, and Venetians, for example—there is not a little truth in the charge. Commerce has been a fruitful parent of confidence. And why? Because its members, more adventurous and ambitious, than intelligent and virtuous, have put in part upon confidence, and thereby commerce, the acts of the soil, and of the labor and thoughts of society's hands and brains, and then, by a system, agent, and translator of all those in their surplus, have fallen to cheap, thereby vastly benefiting and enriching mankind.

The commercial class of nations, until later years, were not the intellectual—for true intelligence has never yet that false estimate upon wealth which it has upon the means for wisely applying it into monstrous engines of injustice and tyranny—they were rather the empty ones, the profusion, for its too apparent vanity, was held in contempt by the old Greek and Roman, and by the God of Divine Mercy—light-winged and supple-limbed, was the titular deity of early commerce. But latterly, there are signs of a better fashion of commerce, and the charge of venality against it, has no longer its unwavering credence.

In our country and day, commerce has come to be regarded, truly, as the handmaid of agriculture, science, and all the great interests of life, and its labor is to enhance the value of the earth's wealth, the toil of every hand, and the thought of all minds. In this light, conducted by intelligence, it can never rise nor fall into the disrepute of disgraceous despotism which Shelly saw, looking back at the merchant princes of Tyre and Carthage, and naturally set down as "proof" not far from Manchester and Birmingham.

VIRTUES.

Great virtues are rare; the occasions for them are rarer; and when they do occur, are rarely promptly prepared for them. We are excited by the grandeur of the sacrifice. We are supported either by the applause of the world, or by the love of the world, or by the self-complacency that we experience from the performance of an unusual noble action. Thus the hero perishes on the field of battle, and the martyr at the stake. Little things are unforeseen; they return every moment; they come in contact with our pride, our indolence, our laughter, our sensitiveness, our self-love, our habits, and our inclinations perpetually. Hence we regard those who, falling in some of the smallest events of life, yet perform so great deed; nor as martyrs those who resist temptations which are not great vices. It is, however, only by fidelity in little things, that a true and constant love of right and virtue can be distinguished from a false and fleeting spirit—an enthusiasm of the moment. Abraham's reverential care for the captive camels, and Eliezing Persian, sheds a fairer lustre upon his renown than the victory of Arbela, while Hannibal's contributions of tears over his dead foe, Marcellus, more marked him a true hero than his triumphant passage of the Alps. Even the pagan Cato's moral tribute

THE SUMMER STORM.

BY ALICE CARY.

At noon-time I stood in the door-way to see
The sparks, burnt like blisters, as white as could be,
Along the near meadows, shewed in like a wedge
Between the high-road, and the shrubbin-hazel's edge.

The leaves of the elm-tree were dusty and brown,
The birds sat with shut eyes and open bills down;
The corn reached its blades out, as if in the pain
Of stripping and sweating it felt for the rain.

Their mesh faces turning away from the sun,
The oxen waited to take their flanks in the run;
The sheep, so hard-loving, divided their flocks,
And single lay down by the walls of the rocks.

At sunset there rose and stood black in the east
A cloud with the forehead and breast of a beast,
That quick to the zenith went higher and higher,
With feet that were feathery and eyes that were fire.

Then came a hot sough, like a gust of his breath,
And the leaves took the trouble and whiteness of death,—
Then he shook his head, stamped and lay,
Came wishing and shaking, with back crawling in.

At twilight the darkness was fearful to see—
"Make room," cried the children, "O mother, for me!"
As climbing her chair and her lap, with alarm,
And whisper—"We ever there seem such a storm"?

At morning, the rain where the crows count their flocks,
Had washed up a hedge of white roots from its banks;
The turnips was left a blue streak, and each side
The gutters like rivers ran muddy and wide.

The barefooted lad started merry at play,
And the way was the nearest that led through the pool;
The red lily were never so shining a coal,
Nor the pigeon so glossy a ring on her throat.

The summer set straight to his place by the noon,
And sang to his errand-boys and team, both at once;
And neighbors shook hands over the dead that died,
And talked of their homesteads instead of their way.

KARMEL THE SCOUT;

OR,

THE REBEL OF THE JERSEYS.

A STORY OF THE AMERICAN REVOLUTION.

BY SYLVANUS COBB, JR.,

AUTHOR OF "THE GUNBEARER OF BORNOU," "THE RIVER RIDDLE," "ORION, THE GOLD-SEEKER," ETC., ETC.

Entered according to Act of Congress in the year 1871 by Robert Bonner, in the Clerk's Office of the District Court of the United States for the Southern District of New York.

CHAPTER XXVIII.

BROKEN BARS, AND A BROKEN HEAD.

Karmel gazed up in the direction pointed out by his companion, and he could distinguish a break in the ceiling, where a narrow line of pale light was visible. It seemed as though a trap-door were being opened. But the mystery was soon solved. A voice from above spoke, in a whisper, but yet plain to those below,—

"Who are you, down there?"

"Prisoners," returned Robert.

"What kind of prisoners?"

The youth hesitated a moment, for this was something unexpected. But he soon knew that to tell the truth plainly could do no harm, and that to prevaricate would do no good. So he said,—

"We are Rebels of the deepest dye!"

"Good," uttered the man above, who spoke with a gruff voice, but frankly and well. It was one of those kind of voices which could not possibly find room in a small heart. "We are of the same stripe up here. We heard yo cullin' for water, so we knew yo must be prisoners. Maybe you've heard of Mark Redcliffe? And maybe you've heard of his brother Harry? We're both here. Now, who may you two be?"

"Mark and Harry?" cried Robert, leaping to his feet. They were his own men. They had been with him for years. They were with him when he took the British brig. "Don't you know my voice?" he added.

"It's got a familiar ring to it; but it sounds odd down in that place."

"Well—it is Robert Pemberton."

"Robert—Captain Pemberton! you don't—but that! I know yo now! By the holy piper, Captain, I'd be the happiest man alive to have met yo in any other place. But who's with yo?"

"Karmel!"

"Jerusalem!—Karmel? And have the villains got the two best men in the Jerseys in their power?"

"Is there a window to your room?" Robert asked.

"Yes. But it's got iron bars to it, that no mortal man can break."

"Karmel," gasped our hero, turning towards the spot where he supposed the old man stood, for the opening of the trap-door had let the moon-light enough into the dungeon to enable them to distinguish objects, "my them out of the way—are they here? We can cut those bars; and cut off our bonds, too."

"Of course there's means," the scout returned. "If they can be up there we may soon find the way into fresh air?"

"Yes. We are prepared for such work. We have no windows here."

"We could yet up easy enough if we had our irons off"

"Hold on a few moments. We'll see what can be done—Hoy, Karmel: come and take off my bonds, do ye?"

Robert kneeled down as he spoke, and the scout very eagerly set to work. He felt to were the blade and bow of a fine saw. The bow was made in a semi-circular form, on purpose to conceal in that manner while the blade was in use—for these bits enough to be brought into the same shape.

When two Rebels had escaped with a from the prison in New Brunswick they knew they should be liable to be retaken, and they had brought the little saws which Rosalie had brought for them. Subsequently Andrew Van Ecker made new bows, or frames, for them, so that they could be worn close in the neck-cloth—almost the last place in which a man would think of looking for a saw! Thus the Rebels now had their useful tools at hand.

Robert took a few moments for fixing the blade into the frame; and having tightened it by means of a little thumb-screw, he proceeded to cut the connecting bolt of Karmel's handcuffs. When this was done, he cut away his companion's feet-irons; and then had his own cut in a hurry. After this he spoke to Mark:—

"Sit down upon the edge of the hole and let your feet hang down here," he said. "Perhaps I can reach them."

Mark did so, and Robert found that he could reach the feet easily. Without much trouble he fell out the bolt, and placed his saw upon it; and in a few moments the bar was cut in twain.

"Now remove those irons without noise," said Robert; "and then try to reach me your hands."

This was easily done. Mark took off the irons from his feet, and at the connection was made by

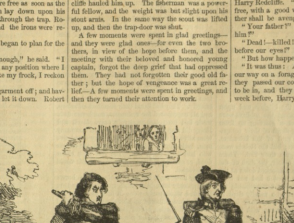

A FLOW FOR LIFE AND LIBERTY

passing the bar through a link of the connecting chain, of course the irons were free as soon as the bolt was pulled out. He then lay down upon his belly and let his hands hang through the trap. Robert reached them easily, and the irons were removed without trouble.

Mark was now free, and he began to plan for the raising of his friends before.

"My old frock is strong enough," he said. "I can't reach with my hands in any position where I could lift; but if yo'll just hold my head, I reckon I can raise yo."

As he spoke he pulled the garment off; and having rolled it up properly, he let it down. Robert seized it; and then, by main strength, Mark Redcliffe hauled him up. The fisherman was a powerful fellow, and the weight was but slight upon his stout arms. In the same way the scout was lifted up, and then the trap-door was shut.

A few moments were spent in glad greetings—and they were glad ones—for even the two brothers, in view of the hope before them, and the meeting with their beloved and honored young captain, forgot the deep grief that had oppressed them. They had not forgotten their good old father; but the hope of vengeance was a great relief.—A few moments were spent in greetings, and then they turned their attention to work.

"We must get away as soon as possible," said Harry Redcliffe. "Oh I only ask to be once more free, with a good weapon in my hands. Our father shall be avenged!"

"Your father?" questioned Robert. "What of him?"

"Dead!—killed!" ground Mark. "Shot down before our eyes!"

"But how happened it?"

"It was thus: A party of Tories had come out our way on a foraging expedition, I expect; and they passed our cottage. Harry and I happened to be in, and they saw us, and knew us. Just a week before, Harry and I, with four others, were

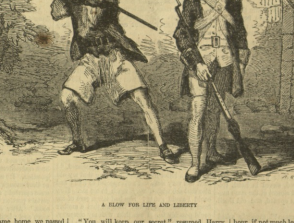

A FLOW FOR LIFE AND LIBERTY

over in Amboy, and as we came home we passed Widow Noble's house. When we reached it we found eight British soldiers there, just making ready to carry off the old lady's two daughters. We killed two of the villains and drove the rest away; and then sent the family further inland. Well, there happened to be some of them chaps that we drove off in the gang that came along yesterday; and, as I said before, they knew us; and meant to take us. We had no arms; we were cut off from the house; and even before we could get within Tories' view upon the open road, they came out with a gun, and the moment they saw him they shot him! He fell with five Tory bullets in his body! What d'ye think of that?"

"It's hard," said Robert, softly.

"It's more and more!" added Harry, indignantly.

"And it's our nature to revenge such a deed!" pronounced Mark, deeply and solemnly. "God knows we aint neither of us evil-disposed; but when we see such men—burning against their country, and murdering all they can lay their hands on to, it makes me feel as though I could help put 'em out of the way with a good relish. And we will, too!"

"Hark!" said Harry, just as his brother ceased speaking. "There goes the call! It's just eleven o'clock. We must be off before we can find out a fun in a fun."

"We'll make quick work of it," returned the scout. "But first,—where are the sentries posted? Aint there one under the window?"

"There's a sentry-box," said Harry, "under one in a while," returned Mark; "but he don't come regularly. For the most part another sentinel does it."

"Never mind. We can hear him when he comes. And now let's try them bars."

The irons had been removed from Harry's feet and hands when the four first came together, so all that remained, before the way was open, was to cast off the bars. Of these bars there were four—just enough to supply them with each a pair. They would make weapons of no mean kind. They were round, and fully an inch in thickness.

The first one had to be cut diagonally, as there was not room to work the saw transversely. But the keen, sharp, determined Rebels made short work the iron freely, and ere long the two outer bars were cut. The sentinel passed from the tree he began to hum an old ditty, as though to keep himself awake.

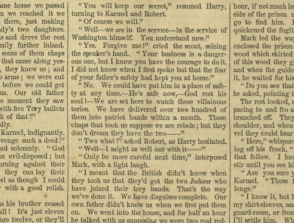

At the end of the last line, which, like the second, was lengthened out with a yawn, he stopped and looked about him. But he started up, and broke forth,—

"By all a brave soldier,
Whose heart is war true-o-o—
Who's that there?"

And—o—ll he did let the rol—l!

This chorus came on with a spasmodic effort to wake up; and having cast a sleepy gaze about him, he had caught sight of the bars. The moment the back was turned, Robert sprang forward, and with a well directed blow upon the head felled him to the ground.

Those above saw the movement, and Mark Redcliffe, with a wild yell, sprang through the narrow passage, and Harry brought up the rear, after which Mark shook off his irons and put it on.

"How is the fellow? He mustn't give the alarm," said Mark.

"I think he cracked his skull," whispered our hero. "If I haven't then he's got a hard one."

At this moment there was a somewhat movement of the prostrate body—a sort of twitching of the limbs—and then it was still.

"He's dead!" said Karmel.

"I am almost sorry," replied Robert. "But it can't be helped. It's the fortune of war."

Mark stooped down and took off the fellow's cartridge-box, and then, as he seized his musket, heard a shout from the road, and that other sentry was on.

"We must get away as soon as possible," said Harry Redcliffe. "Oh I only ask to be once more free, with a good weapon in my hands. Our father shall be avenged!"

"Your father?" questioned Robert. "What of him?"

"Dead!—killed!" ground Mark. "Shot down before our eyes!"

"But how happened it?"

"It was thus: A party of Tories had come out our way on a foraging expedition, I expect; and they passed our cottage. Harry and I happened to be in, and they saw us, and knew us. Just a week before, Harry and I, with four others, were over in Amboy, and as we came home we passed Widow Noble's house. When we reached it we found eight British soldiers there, just making ready to carry off the old lady's two daughters. We killed two of the villains and drove the rest away; and then sent the family further inland. Well, there happened to be some of them chaps that we drove off in the gang that came along yesterday; and, as I said before, they knew us; and meant to take us. We had no arms; we were cut off from the house; and even before we could get within Tories' view upon the open road, they came out with a gun, and the moment they saw him they shot him! He fell with five Tory bullets in his body! What d'ye think of that?"

"It's hard," said Robert, softly.

"It's more and more!" added Harry, indignantly.

"And it's our nature to revenge such a deed!" pronounced Mark, deeply and solemnly. "God knows we aint neither of us evil-disposed; but when we see such men—burning against their country, and murdering all they can lay their hands on to, it makes me feel as though I could help put 'em out of the way with a good relish. And we will, too!"

"Hark!" said Harry, just as his brother ceased speaking. "There goes the call! It's just eleven o'clock. We must be off before we can find out a fun in a fun."

"We'll make quick work of it," returned the scout. "But first,—where are the sentries posted? Aint there one under the window?"

"There's a sentry-box," said Harry, "under one in a while," returned Mark; "but he don't come regularly. For the most part another sentinel does it."

"Never mind. We can hear him when he comes. And now let's try them bars."

The irons had been removed from Harry's feet and hands when the four first came together, so all that remained, before the way was open, was to cast off the bars. Of these bars there were four—just enough to supply them with each a pair. They would make weapons of no mean kind. They were round, and fully an inch in thickness.

The first one had to be cut diagonally, as there was not room to work the saw transversely. But the keen, sharp, determined Rebels made short work the iron freely, and ere long the two outer bars were cut. The sentinel passed from the tree he began to hum an old ditty, as though to keep himself awake.

At the end of the last line, which, like the second, was lengthened out with a yawn, he stopped and looked about him. But he started up, and broke forth,—

"By all a brave soldier,
Whose heart is war true-o-o—
Who's that there?"

And—o—ll he did let the rol—l!

This chorus came on with a spasmodic effort to wake up; and having cast a sleepy gaze about him, he had caught sight of the bars. The moment the back was turned, Robert sprang forward, and with a well directed blow upon the head felled him to the ground.

Those above saw the movement, and Mark Redcliffe, with a wild yell, sprang through the narrow passage, and Harry brought up the rear, after which Mark shook off his irons and put it on.

"How is the fellow? He mustn't give the alarm," said Mark.

"I think he cracked his skull," whispered our hero. "If I haven't then he's got a hard one."

At this moment there was a somewhat movement of the prostrate body—a sort of twitching of the limbs—and then it was still.

"He's dead!" said Karmel.

"I am almost sorry," replied Robert. "But it can't be helped. It's the fortune of war."

Mark stooped down and took off the fellow's cartridge-box, and then, as he seized his musket, he turned towards the house.

"Come," he whispered. "We mustn't go directly into the road, or that other sentry may see us. This way. I know the ground. It's life or death with us now! The man who stands in our way must look to himself!"

CHAPTER XXIX.

A STARTLING DISCOVERY.

As soon as the newly-escaped rebels had assured themselves that they were not yet observed they started on their way, Mark taking the lead. They knew that their escape must be detected in half an hour, if not much less. The sentinel upon the other side of the prison might miss his companion, and get up an alarm. However, these thoughts only quickened the fugitives, and they sped on.

Mark led the way over the old log fence which enclosed the prison yard, and made for a piece of woods which skirted the field beyond. Under cover of this wood they glided on towards the highway, and when the guide came to the wall which flanked it, he waited for his companions to come up.

"Do you see that fellow just up the road there?" he asked, pointing to the westward.

The rest looked, and plainly saw a human form pacing to and fro across the way where the road branched off. They could see his musket upon his shoulder, and when his feet touched the hard gravel they could hear his heavy measured tread.

"Here," whispered Mark, at the same time pulling off his frock, "just hold this, and I'll settle that fellow. I have a plan in my head. Don't stir until you see him drop."

"Are you sure you can reach him?" queried Karmel. "Those fellows are strict on the challenge."

"I know it, but I'll blind him. He'll see me in my shirt-sleeves, and he'll think I'm just from my guard-room, or from some other place. Don't fear. I'll settle him. When you see him drop then come on."

Thus speaking Mark handed his musket to his brother, and then, with one of the iron rods for a weapon, he leaped over the fence. He walked, or rather staggered, towards the lone sentinel, keeping the centre of the road, and carrying his rod behind his back.

"Who comes there?" demanded the soldier, as the rebel approached.

"A friend."

"Advance, friend, and give the countersign?"

"I shall not—never mind countersigns now. Have you—"

"Halt!" interrupted the sentinel, bringing his musket to a charge. "If you have the countersign give it to me."

"I tell you, never mind the countersign," repeated Mark, nothing daunted by the promptness of the sentinel. "I have forgotten it. I'm the second brother, I didn't half hear it. The mischief is in the hands of Uriah's corporal. He has passed your post within an hour or so?"

"He must—I never saw him go back. Have you—"

"Then you've had no sentry-box," said Mark, with a sigh of relief, as though he had found the point of his piece. "Has he gone?"

"Yes, by four so. There's a man dead at the guard-house, and the major—"

"Then I'll take your place. The fellow had brought the butt of his piece to the ground, and was leaning upon the muzzle. The rebel lifted his iron rod, and, quick as thought, he brought it down upon the soldier's devoted head. He sank upon the ground with his skull almost in two pieces, for that blow had been given for liberty, and for the rights of vengeance in full force.

The other three came quickly up, and having taken the fellow's musket and cartridge-box, they started on. There were two more sentinels, though only one of them was in the way; and that one was at the ferry-house landing. His station could be avoided.

They came out of these landings. The one above, where the heavy boats crossed, was under the charge of a sergeant's guard, while the one towards which our fugitives were going, was only guarded by a single sentinel—it being only a small affair, with but little skiffs or skulls, for foot-passengers who had occasion to go that way.

The party soon gained the top of a gentle rise, not far from the hills, and from whence the water could be seen, when the report of a musket broke upon the still night air. It was from the direction that the report came. In a moment more a large rocket leaped up into the sky, casting a lurid glare over the scene; and the hum of voices could be plainly heard.

"We are missed?" cried Karmel.

"And we are lucky to have got so far," returned Mark. "If there are no scouts upon the other side of the water, we shall be safe. Do you see that fellow down by the boat?"

They all three answered that they did, for he walked close by the water's edge, and the outline of his form were plainly defined against the bright surface.

"Then look yo," the guide resumed—"let's run down as though we were after the escaped prisoners. We can bother him so as to get a blow at his head before he detects us."

With this they started; and in a very few moments they were within hailing distance of the soldier.

"Who comes there?" he shouted, shewing by his voice that the sudden signal had startled him, for that single rocket told him that prisoners had escaped.

"We're after the Rebels!" cried Mark, in reply. "Have they come this way?—Quick!—a boat! Have yes seen them?"

"No!—Stand where you are!"

The remainder of his sentence was lost to the world, for Mark's ponderous bar descended upon his head like a thunderbolt, and he sank upon his senses and his life.

The boat was quickly cast off, and it is the four men jumped, and then pushed off. To row across was a distance of but little over half-a-mile—was but a few minutes' work; and ere long they stood upon the soil of Jersey.

"There I" said Mark, as they stepped upon the shore, "we are clear of the sentinels, but we ain't clear of the infernal Tories yet. They are scattered all about here; and if any of them have seen that signal, they may be on the look-out."

"Yet we have the advantage," returned Harry. "If we see any signs of motion about any of the houses, we can avoid them."

"Yes, so we can," resumed Mark. "But we won't talk until danger till it comes. We'll keep the road, and no half-dozen Tories shall drive us off. Come!"

The party set forward at a quick walk, and at the distance of not quite half-a-mile they came to a sort of farm-house, which Robert recognized as the one at which his captors stopped when they brought him on.

"There are horses here, I think," said the leader.—Mark was still acknowledged the leader, for he not only knew the country well, but he also knew the Tories and their haunts.

"There are horses there," he repeated.

"And who's in the house?" asked Karmel.

"That's more than I can tell. Sometimes there are more, and sometimes less. Very often marauding and foraging parties get locked, and stop here until morning, so no man can enter the camp after nine o'clock, without a special pass for that purpose. I think we'd better take a look into the house."

It was finally agreed that they should do so; and accordingly they crept up behind the buildings without noise. No one was about about the premises, save the Rebels themselves; so they judged that no one had been awakened by the signal. If there had been, of course they would have been up and doing ere this.

The farm-house looked much like many others in that section. The house was upon one side of the road, and the barn upon the other. The shed was so planned to guard against a general conflagration. The barn was upon the upper side, so the night he saved; whereas, if the buildings were close together, a single fire would surely sweep off the whole of the place, and no hay could be had.

The four Rebels crept up to the back of the barn, and seeing a small shutter open, they looked in. Accordingly the door could be found at once. Suspended from a fork-handle, the prongs of which were stuck into the log-house, was a small pine lantern. This would seem to indicate that there was some one within who had the means of doing through which they looked only gave them a view of a very small portion of the floor, they could not determine whether it was used or not.

Mark proposed that they should find the back-door, and see if it could not be opened from without. Accordingly they crept along, and soon came to the door in question, which was found to have a hole in it, made on purpose for the insertion of a key when unbarring it. This could easily be done by Harry, and in a moment more the door was noiselessly opened. The four stepped in and looked about them.

To their right was a place for the cows; to the left were a row of stalls for horses; and not only were they full, but there were several animals secured by ropes to the posts. In the centre was a narrow passage between them and the hay-mow; and here this passage the Rebels found themselves. They felt sure that if there was a watch kept in the house, it would be by the front door, and more than one man, or not more than two at the most. They had now reached the barn-floor, they found a single man there, sitting upon a bench, with his back against the hay, while his head was bobbing up and down, like that of a man who could keep awake if he could.

The four exchanged the Rebels hesitated. It was evident, however, that the fellow must be removed, or silenced, if they would get off with horses.

Stunned by whispered Mark; and as he spoke he lifted his own bar, and tapped it lightly upon the head.

As the fellow tumbled over upon the floor, Harry and Robert sprang forward and quickly secured him. He opened his eyes just as they were tightening the handkerchief around his mouth, but not seem to have fully recovered his senses. The sentinel had cracked the skull, but not cracked the brain somewhat.

"If we mean to take horses, we must hasten," remarked the old scout, at the same time turning towards the stalls.

"Bring on a good horse," said Robert, "and I'll select you a saddle."

"I'll do it," the old man returned.

But there was one difficulty in this. Karmel wanted the horses to guide them, and to mount two horses, and Robert could not see to selecting trappings very well in the dark; so the horses were led out, and the old scout selected the saddles and bridle.

They had taken the harness, and having seen a very fine looking set of trappings hanging apart from the rest, Karmel selected them. When he came close to them he started, for he recognized the saddle-cloth of Col. James Lyndum upon the saddle bow, and upon the cloth was the

"Karmel," he said, "there is the colonel's horse."

"I know it," returned Karmel, turning towards him.

"Colonel Lyndum. Is not this saddle his?"

"It is," he old man cried, as soon as he saw it. "By the mass!—Look here!" Karmel uttered this last exclamation excitedly, and it was plain that something of more than ordinary importance was upon his thoughts.

"Here," he added, as he reached the beast he had selected for himself, "who's horse is this?"

Robert looked, and a sudden tremor shook his frame.

"My soul!" he uttered. "It's Eugene's!"

"Eugene who?" asked Mark.

"Eugene Debbins," answered Robert.

"Eugene Debbins! I know him well," continued Mark, much moved. "He belongs in Amboy."

"Yes."

THE NEW YORK LEDGER

"Why—he's a friend of mine. D'ye think he's a prisoner here?"

"I'm sure of it. This is terrible——"

"Hallo!" exclaimed Harry, who had been examining the curious soldier, "here's a woman's cambric. Wonder if they've got a female prisoner."

At this Robert rushed to the spot. It was a lady's cambric. If Eugene were there, might not Clara be there also?

"Good heavens!" he gasped, turning to Karnut, "do you think it possible?"

"Yes. Anything is possible these times. But we'll have it out of this fellow."

A large knife had been taken from the blanket which he was secured to Mark, as Karnut cast off the bandage from his mouth; the other brother stood over him with the knife stuck at his breast.

"Now look ye," Karnut said as he took off the gag, "if you utter one word where's how long you are a dead man! Give mistreat?"

The brother, who was, or appeared to be, a simple boor, was so frightened at the cut of his nose already; and the presence of that knife struck a mortal terror to his heart.

"Oh-ho! I won't! I won't!" he gasped. "Don't kill me! don't kill me!"

"We won't kill you if you tell the truth," returned the stout, sturdy Karnut, "but you must answer quick and we are desperate men, and are enemies to you and your companions. Tell us what we wish to know, and you shall not be harmed. Refuse us, or lie to us, and you die on the spot! Now answer me, is Colonel Eugene Rochelle a prisoner here?"

"Yes—oh!" gasped the terrified man.

"You need not be alarmed if you tell us the truth. Who came with the Colonel?"

"There were—a—Mark Rochelle, sir;—three others, sir, and three of his orderlies, sir."

"That's only 6."

"Ah—a—I meant seven in all—seven with me."

"And were there no others came with him?"

"Only two prisoners, sir?"

"Also—two prisoners. Who were they?"

"I don't know, sir; only one was a man, and the other was a woman."

"Was it a young woman?"

"Yes, sir,—a very pretty woman, I should judge."

"Didn't you hear her called by any name?"

"No, sir."

"Well—what sort of a looking man was the other prisoner?"

"He was a young man, sir."

"Didn't you hear him called by any name?"

"Only a Rebel Captain. I heard 'em call him that."

"You do?"

"Yes, sir."

"And now tell me how many others there are in the house beside those seven men you have told us of, and the two prisoners."

"There's six others, sir, and——"

"Who are they?"

"Mr. Bush, and his wife, and one son, and three soldiers."

"And is this so?"

"About ten, sir."

"Those are the rest of old Bush's children?" asked Mark.

"They're on the Island, sir, with the many others."

"That's it, sir——"

"Why—by the truth. So help me God!"

"Very well," said Karnut. "Then you say this there are seven men in the house?"

The poor fellow pondered a few moments, and then replied——

"Yes, without the old man's wife and the prisoners, sir."

"The old man's wife and a man, is he?"

"More of a man than he is," answered the host emphatically.

"Ah—then she'll fight, will she?"

"You'd think so if you should see her supper the cook."

The scout smiled, and after a short pause he continued——

"Where does the colored slave sleep?"

"In the hospital adjoining the parlor."

"And which do you call the parlor?"

"The last room, sir."

"Now, then, observe, I'm telling the truth——"

"I believe one of his orderlies has a bed on the floor."

"And where do the soldiers sleep?"

"In the kitchen."

"All of them?"

"All but two. There are two that always stay here; and they don't sleep in the house, sir, they front hall."

"Where do the cook and his wife sleep?"

"In the bed-room that leads out of the sitting-room."

"And where is the sitting-room?"

"Opposite the parlor."

"The front bed-room is back of the sitting-room?"

"Yes, sir."

After this Karnut turned to Robert and asked him if he had any questions to ask.

"Our only important one," returned our hero, "Where are the prisoners confined?"

"In the front room," added the scout. "I was only thinking of those we had to look out for. But where are the prisoners, sir?"

"They're locked up down cellar, sir."

"Both in one place?"

"No, sir. The man is in the great apple-loft; and the lady is in the milk-room."

"What room does she have?"

"I don't know, unless some of the soldiers may be kept inside."

"So! how are they secured?"

"The lady is locked in, and has a bolt at the top, and the elbows bound back around a stout stone post."

"And the girl?" cried Robert, with a start, "is she bound like that?"

"No—sir, she's tied bound to any post."

"But she has her feet and hands loosed, has she not?"

"Yes, sir—That's she has——"

"Then we've got no time to lose!" cried our hero, starting to his feet, and speaking with perfect coolness of Mark and Harry.

"Do you suppose you could keep on out?" was the meaning reply. "Where there's a British tyrant to be punished you can't go by the work."

There was no more time wasted in talking. The two prisoners must be freed, and it must be done quickly, too; for pursuit would be on hand ere long. The boulder was again plugged, and then the party started for the house, taking the hostage along with them. The only weapons they had to fight with were their two guns; but, come what might of resistance, they were prepared to face it.

CHAPTER XXX.

THE WOLF KNOCKS HIS FIRST ALARM.

When the Rebel party reached the front door of the dwelling, they stopped a few minutes to decide upon how they should move after they had gained access to the hall. Should they send Ralph some footman, or should they at once attack any and all who might present themselves. The latter plan was quickly adopted, as it was the most in accordance with their feelings. They were in no mood for delay of any kind.

Mark tried the door, and found it fast. He then gave a rap upon it; but a second was required before any one was heard to stir within. Shortly after this second summons the door was opened by a soldier who had been left on guard, and who knocked him down and rushed in, the others following closely.

The hall led directly to the kitchen and upon reaching the latter apartment the soldiers were found to be just in the act of starting up from their slegp. The knocking down of their companion at the door, and the noise of the intruders, had served to awaken them; but the Rebels were upon them ere they could gain their feet. There were four soldiers and one officer, the sixth of the kitchen-sleepers having been knocked down at the door. It seemed that the hostler had not been fully informed of the sleeping arrangements of the house, for he had supposed that all of the hall bed-room having given up their bed to the officers who had come with Colonel Lyndam.

Had it been a possible thing to secure them alive, then without violence it would have been done; but the thing was impossible. The men acted with their arms, and the officer with his sword. So quick-their feet the result could be had. So quick had the only chance that the Rebels recorded at once to knock the enemy senseless with every and in a very few seconds after the sprawling upon the floor. Karnut and Robert used every precaution to avoid taking life in their fierce struggle. They knew that the fact that unbloodied old man whose name they called by the name of Bush would be held responsible for the fall with the power of vengeance.

He was the last of the party Karnut, as he was the man knocked down.

"Here's the end. I don't think I need bind him," said Mark.

"And here's another," added Harry.

And it was even so. Both were dead.

About three weeks ago," he commenced, "I was sitting in my fine dining-room, and my wife and aunt was very sick, and not expected to live; and also that she wished very much to see me. How I was to get there. I was in the city, and was cut from a child up, and had been all that a mother could be to me. I had no money, but I left my house, but I left as soon as I could; and went to Elizabeth-town, and there I found her dead. And when she learned where I was going she expressed a wish to go with me. I thought there could, or would, be no objection to her accompanying me, so I packing me.

"We reached Amboy in safety, and I found my aunt very low; but the kind and careful nursing of Clara Bell soon began restoring her to life and health until I knew that she would recover, and then she bade me return my company. We started for Elizabeth-town, and there I left them, myself intending to stop for the night at the house of my friend Lyndam, and then go on to my home on the next day. Then Clara and aught her brother-in.

"Mr. Lyndam received and rode forward to entitle down. But by this time the others seemed to understand the matter clearly enough, and mounted their swords and rushed at me. Of course you can guess the result. To fight was out of the question, and I knew that if I should run that flight was equally impossible. We were taken prisoners, and carried to the place where you found us."

And this was but evening, was it?" said Robert.

"Yes. We were taken there, and there we were confined in the hall bed-room. Mark, you he should have to put her under lock and key in a room adjoining. She thought I was dead, and from this she should enjoy a better home. You can judge of my feelings. I had little hope that I should ever get out of the house alive, and that no American party would be likely to find me there, and I knew that I could not escape. I have since expected it."

"Then," said Robert, turning to the scout, "when you and I were taken prisoners, I did not think a work of good was being commenced; but I did, and you see I was right. It is not mine to question. God directed our capture for my sister's advantage."

"I do not, certainly," the old scout replied.

"And yet you believe in God, and worship Him," said Mark. "It seems to be a kind of a matter concern all round. If we hadn't been there you couldn't have got out alone, and you know that there we couldn't have got off. And then, if we hadn't been there you would not have been a free man, and Clara would have been left to her own free after all."

"Well, I'll not dispute such communications and no mistake," replied Robert. "All have worked together for this general result, with no apparent purpose on the part of them at the commencement of the work. But for the more immediate present it is necessary to the end. The more I think of it the more I am convinced that I am right in my opinion."

The conversation remained upon this subject for some time, during which our hero communicated to them in did, but not the party reached a point where the two brothers were obliged to turn off. Here was a common part here all was to be left Robert by the hand; "but I hope we shall meet again."

"If we live we will meet," answered our hero.

"Well," resumed Mark, with much feeling, "he is on the battle-field, and on the road, in the care of my's prison, we will meet shoulder to shoulder in the battle-field."

They all said Amen to that—then followed an affectionate leave-taking of the house of New-Jersey Simiste more the darkness had hidden the parties from each other.

Both Karnut and Robert knew that they had parted with two noble men, and for a while they regarded forward and quiet pace, but their thoughts were away, and the conversation flowed more freely.

Our friends pulled on, and just as the first grey streaks of coming morn appeared in the East, the dim, shadowy outline of the house of New-Jersey stood open to their sight, in the distance ahead.

(TO BE CONTINUED IN ONE MORE.)

"Nonsense, Ignorance.—You can do anything, if you will only have patience; water may be carried in a sieve, if you can only wait till it freezes.

A REPLY TO A LADY ASKING A GENTLEMAN HOW MUCH HE LOVED HER.

BY SOLOMON G. PAY.

My passion, Sylvia, to prove,
Is more than leaves there be in grove;
Than blades of grass there be in field,
More than bees love flowers to yield;
More than cattle love to drive
More than warblers love the grove;
More than Indians love the spring;
More than lovers love to sing;
More than insects enjoy flowers;
More than pony any dresses;
More than dudes love their goods;
More than patriots public good;
More than fish love the grassy plains;
More than lambs increasing rains;
More than carnivorous love to prey,
More than amorous age to dote;
More than lovers love to woo;
More than Yankees love a show;
More than hens love twenty one;
More than horses love their oats;
More than gives the moonlight chaste;
More than sailors roam main to roam;
More than hermits love to call
More than poverty to count;
More than public good to flaunt;
More than patriots love a war;
More than Rebels love to fight;
More than Yankees love a show

THE WEDDED PAIR.

BY OLIVER SINCLAIR.

That floral night—that floral night—when first I saw you
Amaze
With fairy-like the merry dance, on hill of radiant grass,
In beauty's prime you shone so bright, as far along she was,
He thought a heavier being he had never seen before;
I gazed and gazed, nor saw you not, I danced, and I was sore.
Perhaps it was in fable that one so pure should ever die—
But I remember well that eve you came, and said an fair—
And angels
As when you vanished first my eyes upon that happy night,
I'll never forget, I'll never forget, that day you didn't to lose
Your locket and, if ever, and I wished it to your sir,
With downcast eyes, and glowing cheek, my eyes of stain
Were blue.
Then, sighed, in tender twilight hour, the dear, enchanting
words—
"Twas then I felt the power of love—and you felt not my love.
As if good, honest my very heart, and stamp'd your image
there.
And here you sit, and here you sit—with sad mother now,
And family friend as when you died, do listen to my love.
I cannot tell, I cannot tell, what other days may bring,
But, oh, to you! has been to me one bright, unclouded
spring!
I know the happiest bit on earth none painful changes feel,
And that the cares which chequer life will not the purest
blind!
I know, however sinless and grateful there not now,
That age will bring its infirmities, and years their palsied
trend,
And, then, my heart—my faithful heart, to ever young and
true,
For Time, that strips the wind on all, will leave no impress
there.

Whatever betide, whatever do, be as now thou art—
A crown of pride and joy to me, the solace of my heart;
Thine, whatever betide, and thine my love, and mine alone—
I'll look on thee, and dream on thee beyond the common lot;
And, oh, will not mind my years to grow as fair, from year to year,
And none beside my dying breath so close my eyes but you!
Then, when I'm gone, my memory remain to cheer your
home,
That we shall meet in perfect love, and never, never part.

LOVE AND DUTY;

OR,

MARION HAMILTON'S SACRIFICE.

BY MARY O. VAUGHAN.

My eyes grow red not sorrow,
My heart is fortified old to say,
But to live, that each to-morrow
Finds me further from to-day.
TENNYSON.

"No, Jamie, this cannot be. This discussion but adds to the misery I must endure. No more shall we meet further."

James Lincoln turned away impetuously, and strode towards the door. His hand was on the latch, and in a moment more he would have been gone, when a sudden feeling flooded the heart of the slight of the drooping figure of the girl who had just spoken. In her despair she had sunk down, collapsed and nerveless, upon the sofa beside which she had been standing, and, bowing her weeping, and her hands were clasped upon her knee, above the slimy eyes.

"Marion," he said, coming slowly back to her side, "I will not take the wild words you have spoken this night—the words of despair of the moment calmly—calmly as you can" he added in answer to an impatient gesture, "I shall remember. To-morrow, as you know, I must leave you for this journey of a month. Let me know before I go, that when I return you will be mine, as we planned long ago, to accompany me to my new home in the far West."

"Ah, James, have I not told you that my duty requires me to be at least during my mother's life? I cannot, will not leave her."

"But, dearest Marion, has life no other duty except the care of your mother? Is it not a privilege to me whom promised with you have been for more than five years? Have I failed and waited in vain, or only to meet this terrible disappointment as I plans my fond upon the threshold of my long delayed happiness?"

"Say not so, James, and believe me when I tell you that it is not you only who suffer. But do not ask me to leave my mother."

"I do not, darling, if she will go with us, and if not, have I not promised that her comforts shall be secured here. Do not, I beg of you, make your duty?"

"Yes, James, a duties second only to here. I have promised to be your wife, but I must remain long before never to leave my mother. That promise made in a moment of weakness and sealed by the kiss of his cold lips. I dare not break. But I love my family, James, mother. I should be unhappy without my daily care. I would have persuaded her, as you would have me to go with us, but she fears the journey and the discomforts of a long and unsettled region, and—it is enough James, that I cannot go. I must stay."

"It is enough, Marion, if you will let the whim of a selfish invalid, whose interests are half imaginary, separate us," the young man replied, bitterly.

"And she may not live. The doctor told me but yesterday, to destroy my peace, and the happy home of the child she wilfully professes to love—fiend!"

"James, hush, I beseech you. Remember she is my mother." The words would be repeated, and she did I not know how much pain they caused. It is true that my mother's health is a delicate one, and suffer for years; my own life may be shorter than hers, but my duty lies plain before me, and I must not neglect it."

"And my profession is to be measured by your own, I suppose, and my life to be wasted, and my hand self-sacrificed, must be the victim of your mother's. Thank and, if you are unjust."

"I know that you will suffer at first, James, but you must forget me as soon as possible. It would be selfish to expect you to remain single for me, and to make yourself unhappy on my account. I shall hope that you will not stay from home, when your loving girl will take the place I once thought would be mine, and make you happier than poor Marion ever could have done."

"And so you cast me off forever! It is not only for a few years of your devotion to your own mother, but for our lives. False, deceitful girl, you never loved me, or you would by no wordly talk of hoping that another might breathe of your place in my heart. Not a word, I will listen. Go and whine of duty, and marry another if you will, when you have rid yourself of me. I will trouble you no more."

"But, James—"

"Silence, I say. Your decision is indeed final, and I was a dupe and a fool, not sooner to have understood it."

His hand was again on the latch, when a smothered cry reached his ear. Marion had risen and tottered toward him. He could not resist the outstretched arms and the pleading gaze. He took her in his arms and bore her back to the sofa. He kissed her brow and lips, and chafed her cold hands while she wept silently, clinging to him as the drowning one clings to the frail spar that alone interposes between him and death.

After a while she rose up, pale and calm. He thought she had relented, and began to speak of hours of the old plans which in happier days they had often talked about, but she laid her hand to his and said:

"No more, James, no more. Indeed, I cannot bear it. Let us say farewell now, and go each on our way. God will not let us be utterly desolate if we act rightly, and trust in Him. It is hard, oh, it is hard, but farewell, James."

She bent forward and pressed her lips for an instant upon his brow, and before he could speak had glided from the room.

Awed by her unusual calmness, James Lincoln did not endeavor to detain her, though he felt that hope and joy were at his side, with the filling of a sudden seizure that it was feared would end only in death. Marion, with a few calm directions to her assistant, glided out of the circle of bright faces, now overshadowed by an undefinable terror, and soon closed by the death-like calm of her unconscious parent.

Day after hour passed, and only a loud breathing of the colonel lit the rigid form. There was no change, and no hope. Marion watched on the night, and the hushed house beat over her father and mother, and the physicians had decided that at night yet her life would be ended. But the flame burned with a steady, though feeble light, and the strong constitution of the old soldier struggled on, and the morning dawned upon the same scene.

But the end came at the next morning dawned, all still was unchanged. The day was the day of his journey, fixing himself a very ill-said time, and accordingly, about the middle of the forenoon James Hamilton that she had not the power of making him miserable, by winning another bride as soon as possible.

Marion, meanwhile, was performing her monotonous round of duties, for which the long illness and the languor of a frame exhausted by long continuing emotion, were sufficient to keep the edge of the strong nervous excitement of the fearful struggle which she had undergone, and by no means excuse her. Her mother's condition was failing to her at all that remained of a once happy household, but could not be long now, and the growing selfishness of the confined invalid, now regrets the bitterness with which she witnessed the cool complacency with which the announcement of a decision that had cost her so much, was received. If she were not to expect that she would sacrifice, for whose comfort she had sacrificed love and hopes, that she considered through a long life of waiting, should at least have spoken words of comfort in the sympathetic manner.

But the strength which had borne Marion thus far through the conflict did not now desert her; and, after the first moments of despondency, she could now have noted any change in her, except a graver expression of the strong, earnest will, and the avidity with which she sought comfort and study in her profession.

Within a year Marion Hamilton saw the notice of James Lincoln's marriage, in a newspaper sent her by a friend, and recognized the name of the bearers of unpleasant tidings. She listened and replied to all the comments of her mother upon the event, and the remarks and condolences of her friends, but, as in the days that followed, there might have been a shade added gravity of calm, but colored to the deeper shades even upon her. But it was well for her that she could sometimes escape to the solitude of her own chamber, where only the eye of the Father witnessed the contest of her repressed sufferings.

She was left alone at last, as we planned, but had let the vague hope of his return, and of a future reunion, the profound calm of her manner was a truer reflection of her soul.

Marion's life was very monotonous. Much of it was passed in the darkened sick-room, and the remainder in the superintendence of their household and in a systematic course of studies. Very little time was given to society and the amusements and occupations that usually fill the hours of the young lady. Sometimes this life seemed very dreary and colorless, but the time was coming when its calm and peaceful routine was to be disturbed, and upon with regret.

A terribly irresistible fire, with whom the prophecy of Mrs. Hamilton and her daughter was literally realized, broke out in Chicago. Marion's home was a wreck, and with it was imagined the moderate competence of the widow and orphan.

Almost without warning the fatal cloud of poverty gathered about them. The firm entrusted, with their money had invested Mrs. Hamilton's small speculations that involved all her other possessions. The house in which Marion and her mother lived was fired all her life; her father's splendid library, his rare old plate and some valuable jewels, his relics from Scottish ancestors, all were lost in the flames that would rest wait.

Mrs. Hamilton became so feeble in mind as she had long been in body, under this new and great trial, and upon Marion everything devolved. She was also faced many creditors—she it was who had been the victim of the fraudulent speculations that involved all her other possessions. The house in which Marion and her mother lived

FLOWERS.

BY C. D. STUART.

There is a layout, old as earth,
But handed down to-day
With all the love the flowers bad-bird,
And wherever eaten they.

When Eve—through Satan's arts deceived—
Tasted the forbidden tree,
And tempted her "good man" to eat,
The Lord came angerly.

And straightway turned from Eden's bowers
These first-born sinners forth,
Away from all its restful flowers,
Upon the barren earth.

But pitying, ere in thorns he passed,
His angels—brothers three—
O'er all the earth their fragrants cast,
And hill, and vale, and glen

Sparkled with flowers—earth's starry reference—
And one they find from view,
They, of the flowers with pitying tears,
The Lord knew passed by dew.

And thus, though Paradise was lost
By first of human kind,
Their children know, though nearly crossed,
God's love is left behind.

FOREST SKETCHES—NO. 15.

WITH ILLUSTRATIONS.

BY COL. WALTER P. CRAIGHILL.

AN ARCTIC ADVENTURE.

Uncle Ben Clifford said he would tell us a story, if we would let him take us into the Arctic regions.

"Don't care what yer take us," said Fitzhenry, "if yer'll only tell us de truf."

"But I always tell the truth, you black imp!" cried Ben.

"Ahem! O—my eyes, Uncle Ben, you don't mean for to say dat yer don't lie sometimes—'cause yer does. Dat you ain't never had de courage 'bout knockin' um round! Ah—jah! I knows —ye can't catch a trout nohow; yer's too clumsy—dat's a fact!"

The darky escaped a shin bone which Ben shied at his head, and the latter said disdainfully—

"I've had some hard scratches in my day; but I think about the hardest was my last trip into the ice. Some years ago I took it into my head to take a trip to the Arctic sea. I owned a pretty good share in a whaling ship that sailed from New Bedford; and afterward I owned the whole of her. Her name was the *Laura B. Nash.* She was as handsome a craft as ever opened a course to the breeze; and I left her she could sail some, too. I fell in love with her the first time I saw her, and wouldn't rest easy till I had made a trip in her. I had a good commander; he to do that season, so I chimed a berth in the cabin on the strength of my interest in her; and, as I afterwards became assured, the captain, whose name was Brigham, was really glad to have me for a companion.

"Our destination was the extensive whaling district east of Greenland, and about Spitzbergen. We reached the place in safety, and had very good fortune in finding and capturing whales. I enjoyed it very much; for I kept below when I pleased, went on deck when I pleased; and sometimes when I would help out up and hoist in the blubber.

"The northern groups of Spitzbergen is composed of seven small islands, called the Seven Sisters. We found not only whales in that vicinity, but also plenty of white bears. I enjoyed a big sailing close in between two of these islands, where she had been driven by the ice, and we passed quite time mostly in hunting seals and bears.

"One day two of us—a man named Jackson, and myself—went out on the ice to take a stroll, and see if we could find anything worth killing.

Some two miles distant there were a lot of ice hills, where large bergs had floated together and become worn up, and we concluded to make our way thither and see if they were inhabited. We reached them after a short, pleasant walk of an hour, and were rewarded with one seal the first thing.

"We were taking the skin from this fellow, when I happened to straighten up to rest my back, and saw a sight for distant, upon a small hill of ice not made out into open water. It was the cub of a white bear, and a very small one. I had not wanted just such a skin for a long while, and now was the time to get it. I told Jackson if he would finish taking the skin from the seal, I would go after and get the cub.

"But Jack tried to dissuade me from going. He said the old bear couldn't be far off. If I'd wait a few minutes he'd go with me. But I didn't want to wait for any such thing. I looked all around, and couldn't see the old one any where, and I determined to start. So away I went, and left him at my side. I simply took my long knife, feeling sure that that would be all-sufficient for the present occasion, and started off.

"When I came up to the place I found the cub upon a triangular piece of ice which made out from the rest, and over the outer point of it the water was dashing. My first thought was that the dam must have been killed, else that young one wouldn't have been there. But there was no dam, alone. I just took a good look at the ice, to see that it was safe, and then crept forward. The cub seemed to be asleep. I got close to him, and kneeled down. I calculated where to strike—and then hit him a fair, square cut. It entered his heart—for it knocked him there—he gave a spring, and I caught him and held him down. It was unfair, if I let him struggle alone, he might make of him his water. He was a short piece for such a little 'un, but I held him till he give up the ghost; though he did jerk me about a bit.

"He for war as soft and fine as Merino, and I was just considering about how was the best way to carry him, when I felt a blow on my shoulder, in the same moment the sound of Jackson's voice, in warning accents, broke upon my ear. I turned, and an utterance of horror broke from my lips as I saw a monster bear not ten yards from me!

"My first impulse was to leap upon one side, for my terror did not take away my reason. I supposed the bear would make for her cub at the first thing, and as she did so I would leap by her and flee. And I was glad I had not done so before, for, had I been wise: Not a hundred yards distant was a ridge of snow close by the edge of the ice, and there the bear must have been hidden watching for seals. She had probably held her first watch where I had found the cub, and while she was waiting for the appearance of food her young one had gone to sleep. When she changed her place she did not awaken her offspring, as she did not seem to move far away. Had I thought of the dam's being hidden my where, I might have thought of looking behind that snow; but I didn't think of any such thing.

"I told ye I felt a trembling of the ice—and it had trembled to some purpose. As I looked to see whose I would run I saw that the piece upon which we stood had become separated from the main body! I ran, but I was too late! A swift current, setting down around the islands, had whirled the cake away, and when I reached the edge I found a watery gulf of over thirty feet between me and the parent ice. I dared not leap into the sea, for the bear would surely attack me there; and beside, I doubted if I could handle myself in the commotion clothing I had on.

"At this moment I heard a sharp, terrible cry from the bear, and on turning I found her about leg over her young one! For some moments I could realize nothing. My brain was in a whirl, and my heart seemed to have suspended all action, as though it could see that the piece was the largest of the kind, by which to escape murderer, out from all hope of escape, with no weapon, and with no help! The cake I was upon which we stood was an equilateral triangle in shape, the sides being not far from fifty feet in length. A narrow limit for combat!

"The first thing that called me to my senses was the sound of Jackson's voice, as he hailed me from the south. I could see the look of horror in his face, and I knew that he was bidding me farewell in his hail. To be had his distance, I knew that. He was our first mate, and an experienced whaleman. He was a navigator.

"'Don't be in a hurry to use your knife!' I sang out to him that I was by the cub, and I wouldn't get it.

"Then if the bear by'n-by turns her attention towards ye, keep your eye on her. Look out for all of countenance if ye can! Mind ye—don't offer to fly! Jackson will bring you a boat, and we'll be all something more, but what I was about I couldn't tell. My head had been out of hearing, and I was now left to my own resources of thought and action.

"I turned towards the bear, and she was still over her cub, now moaning bitterly. At first, and for some time, she had tried to arouse it; but finally she seemed to realize that something was the matter, for she set up a howling that made my heart quake. But as yet she paid no attention to me, other than to watch me narrowly, and ever and anon raise her head and shake it. I felt sure that she was angry at the grief I could not determine.

"You have seen what had been the outer point of the triangle, while I was near the centre of the opposite side, and close by the edge; so I had a good eye-sight upon her, and knew her things, too. I was not being carried directly away from the main piece of ice, but in a line of direction. This chore ran very near east and west, and I was going southward. However, the current of ice made out into the sea, I did not stop then to consider, for my attention was directed to matters more than quarter of a mile distant, was as by Jackson and Brigham was making for the point where I had left the cub. He had no idea with him; but he had a heavy axe and a good harpoon. The latter was going through another piece of ice some over our cub. But I did not sympathize with her now—not a bit. I was thinking only of myself and my own safety; but I only thought that if she would hold on and mourn until I got upon the main piece of ice I'd be all right. I'd have come towards me again, but not so near as the last time. I could see that she was looking at me sharply, and at looked me in the face. Finally, she saw Jackson, and as she did so she seemed to turn her attention to him. I saw her rise upon her hind legs, while teeth at him; and in various other ways manifested her anger. I felt sure that she would not have known that he had deadly weapons with him, for she had not growled savagely at him. He must have said, but she suddenly started up, and moved towards her cub again; but not in a direct line, as she had before done. I knew that by this time she would now take a few steps, and then turn her head towards me, and then go on; and then suddenly showing that she was afraid he meant some harm to her little one.

"I knew better to look around and see how all this had come about; and I was not long in determining that the current was in my favor. The current was a circular one, being a great branch-like stream of ice which extended far seaward from the coast of Greenland; and as it was operated upon by the Gulf stream, and different tides, it was also like about the islands, it had the curving course. Besides this I saw that the ice also was in motion, and that I was in no danger. I had found that the bear was a coward while under the influence of her grief; but I knew well how she would have fought had it been necessary to protect her young. But I am sure that she was afraid of me, and I knew her any harm.

"Presently my raft began to quiver from the breaking of the water by the ice. It was growing. I stood upon the edge—I watched the surface closely—and as soon as I saw a ripple I leaped.

"Give me the harpoon!' I cried. 'Come, let's be off!'

"As I spoke I leaped back upon the broad cake, and gave my right hand to Jackson. In a moment Jackson followed me with his axe ready. The bear was growling savagely, but she was not ready to fight, and her face looked fury. She stood by her dead cub, and there defied us. I sprang towards her—drew the harpoon back—aimed it at her heart—and just as she raised her paw, I plunged it home. The bear, sharp hurt pierced the throat, and I knew it had reached the vitals. Yet Jack sprang forward to finish the business, but he already stricken beast a blow upon the head that divided the skull. The monster gave one mighty struggle—then reached over upon her side, and with one calm effort to reach her inanimate offspring, she expired!

"We managed to pull the ponderous carcass over on to the main lot, and just as we were wondering how we could haul it to the ship we saw a party of men coming towards us.

"I don't know as I was really in any great danger while I was on that raft of ice; but there's one thing I do know: I never want to make another trip just like it; nor do I ever want just such another chop for a travelling companion."

NOTICES TO CORRESPONDENTS.

FANNIE.—It would be rather disrespectful to the clergyman whose church you are in the habit of attending, to leave the church service before the benediction is pronounced. Some clergymen have a custom of pausing after the sermon, and before the benediction, to say a few words of personal request to the people; but on the Sabbath day, I think, you might, however, explain to your pastor your reasons for wishing to leave the night before the ceremony. Then, there would be no discourtesy in the matter.

LAUGHABLE.—

The phrase "a Jeremy Diddler" means a man who makes a business of sponging his living out of anybody and everybody. The term comes from a character in one of Kotzebue's comedies.

J. C. C., Chicago.—The Lenox law over a hundred and twenty years old, and was passed by the Legislature of New York.

MARGARET wishes to know if a man keeps company with a woman for a year, and then marries her as a friend, but never formally enters into a marriage engagement, whether she can make out an unpaid promise of marriage charge against him, to base an action for breach of promise upon. This would be a very unusual proceeding, and I think the circumstances have been very close and intimate. If he had bought a present for her, even though he was engaged to the lady? not, above all, if he had written any letters to her in which he which would tend to prove the hypothesis of an agreement between the two girl, which would be a very serious matter for the authorities jury, would be apt to make out a case against him. But, as a general rule, engagement for marriage which do not rules as he pleases for the discipline of his establishment. Whether he is a man of the world, or a country swain, given to quilting saloons, or club-rooms, is probably a corruption of Ma'dame, which, in the fashionable world, is pronounced the peace of immortality, inhabited by the souls of heroes slain in battle.

O—If you really think that the acquaintance of the man deserves a testimonial, by all means make the most of the better dissonance it at once; as it is a most unpleasant thing to have to do, and you may not have an acquaintance for a second occasion. If he had behaved in a manner to be censured. As far as etiquette is concerned, there would be no impropriety in having the gentleman to dine with you.

DUE SEBASTOPOL.—If we had received your questions at the time you have written them, we could have answered them, but as we do not care to chronicle the illness, recovery and relapse of correspondents, we have not done so. We do not know any so-called eminent man in the country who would be worthy of a paragraph in the LEDGER, who would not stand a chance to be hung.

ENQUIRER.—In this State, when a married man who has no children dies intestate, his property goes to his widow. If he has children, one-half goes to his wife, and the other to his father to dead; or if he has no parents, to his brothers and sisters, and the widow would be sole heir of all.

C. A. B., is quite mistaken. We do not undertake, nor have we ever undertaken, to answer by mail questions, or to answer one-tenth of the questions civilly asked; but a rule which we have established for a long time is, that if our readers consider some of the questions already answered as of general interest, we will have them republished entitled?

AN UNCERTAIN MAN wants to know if a gentleman should invite a lady's sister to a party to which the lady alone was good. Certainly he should. A gentleman would not wish to invite a lady to a party, and not invite her sister, if she was a respectable person.

L. B. V.—A good way to correct the popular belief that you spend too much time in study, is to study less. Another good way is to spend your time elsewhere, and persuade the good society that you are elsewhere. Try both plans.

A. A. B. is quite new family and fully to your bottomfel, and ask him to release you from the engagement. If he does not release you, you are under no obligation to release yourself, give her hand to one, when her heart is given to another.

MARY.—If you are in the habit of writing to a gentleman, and does you to persons wishing to engage a clerk or bookkeeper, you can refer to him, and he will be pleased to write such employer.

A. B. C.—Size are not so brave and enduring under misfortunes as women; and that is one reason why men are so much more liable to commit suicide when they have been overtaken by a reverse of fortune.

The Life and Public Services of Commodore Perry, Hero of War, which we published in the "Notes to Correspondents" of the LEDGER of March 15th, will be found to be a solution of the matter concerning which you inquire.

ANNIE.—Yes, we do not wish to engage any new contributors; and to those whom we do not wish to employ we always say so plainly.

ROSE.—Answer to your question will be found in the next issue.

VICTOR ARNOLD.—Mr. Arnold's letter of introduction, as a gentleman from a foreign country, would be an American Consul, would be a matter for the United States.

SARAH.—Any strict, active boy can get a berth on some of the vessels that sail from this port to Europe. The way to do it is to keep looking till he finds a berth.

A. B. C.—Tell your sweetheart to be true to the girl, or else drop the whole affair.

ROSE.—Yes, it is the best cure for "sensitiveness" to expose some of your sensitiveness and common sense.

ANNA.—It is never improper for a person to apologize for a wrong, or to attempt to heal disagreement between himself and a friend.

H. S.—When a man is in love, and his passion is unrequited, he is apt to think that the lady has no heart; but this is a common sense and capacities will enable him to do.

E. F. W.—Your communication is unavailable. It is not probable that the man could obtain any damages against you, even if he should bring an action for slander against you.

LAURA.—An "engagement ring" is usually worn on the left hand, on the third finger.

EMILY.—Tell your father that the man accuses you by his own conscience, and let him take the matter in hand.

SIGNORA.—The best way to acquire any science is, never to put another bit of it in your mouth.

A. B.—Read and write as much as you can, and in your answering accurately.

A. Z.—You had no right to show the letters without the writer's consent.

HONEST.—Demand the ministers at once, and if the girl will not give it up, speak to her parents about it.

L. T. W.—You are the only person who can say whether your salary would support yourself, mother, and a wife.

REUBEN.—The best cure for pimples on the face is simple diet, daily bathing, and plenty of air and exercise.

TOM.—Good reporters get good pay at Washington.

M. A. G.—You had better mind your mother.

*** *Several letters stand over to be answered in our next.*